# CRUSADER

# Essex County Branch of The Ontario Genealogical Society (EssexOGS)

Active Members: Preserving Family History; Networking & Collaborating; Advocates for Archives and Cemeteries

This yearbook was scanned by the *Essex County Branch of The Ontario Genealogical Society* in conjunction with the Leddy Library on the campus of the University of Windsor for the owners of the book. The EssexOGS yearbook scanning project is for preservation and family history research purposes by the Essex County Branch membership.

This document is made available for personal study and research purposes only, in accordance with the Canadian Copyright Act and the Creative Commons license—CC BY-NC-ND (Attribution, Non-Commercial, No Derivative Works). Under this license, works must always be attributed to the copyright holder and cannot be used for any commercial purposes, and may not be altered. Any other use would require the permission of the copyright holder.

**This material is for personal research use only, and can not be sold or distributed.**

Book owned by The Assumption High School Alumni, and scanned for Hunt Hool, April 2018

ASSUMPTION
HIGH SCHOOL

# ASSUMPTION COLLEGE SCHOOL

RESIDENT AND DAY STUDENTS

BASILIAN FATHERS

1100 HURON LINE

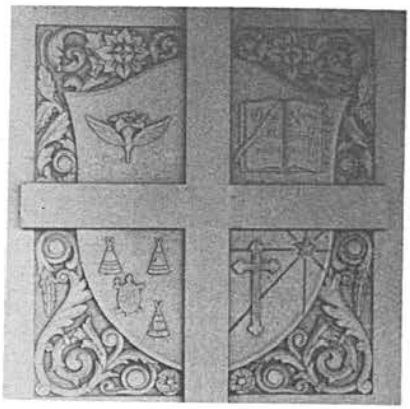

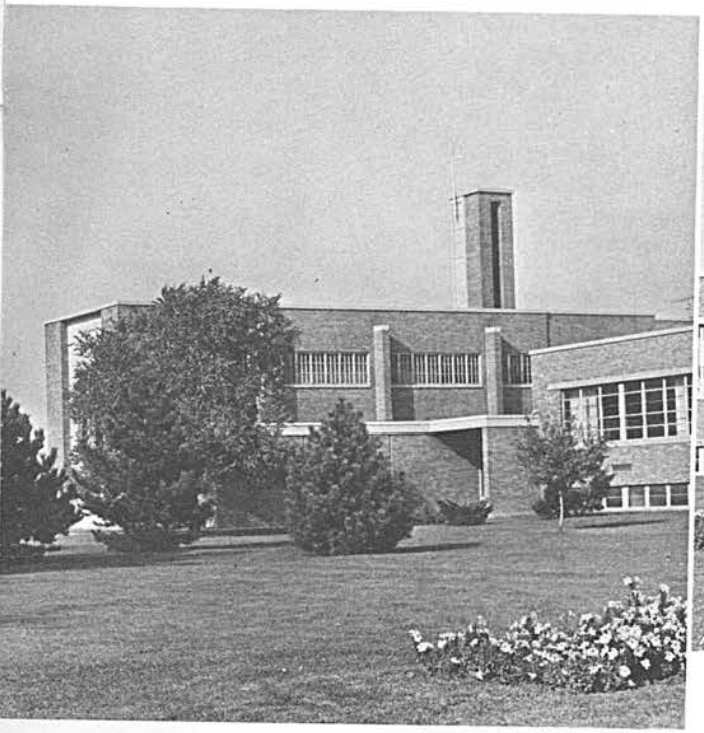

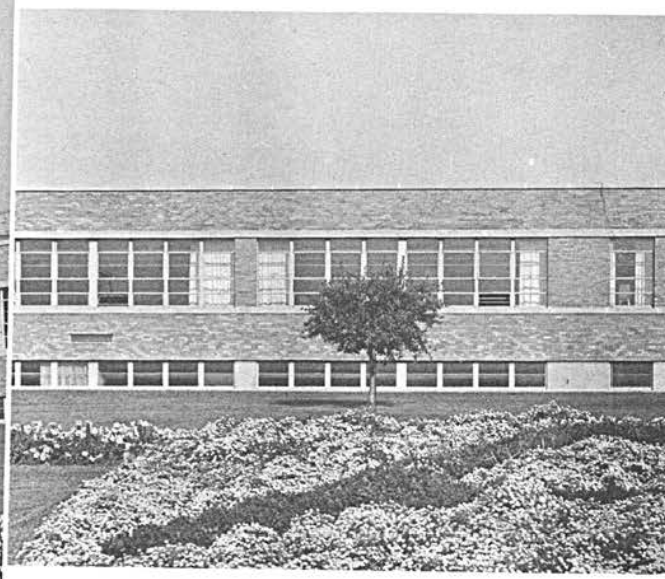

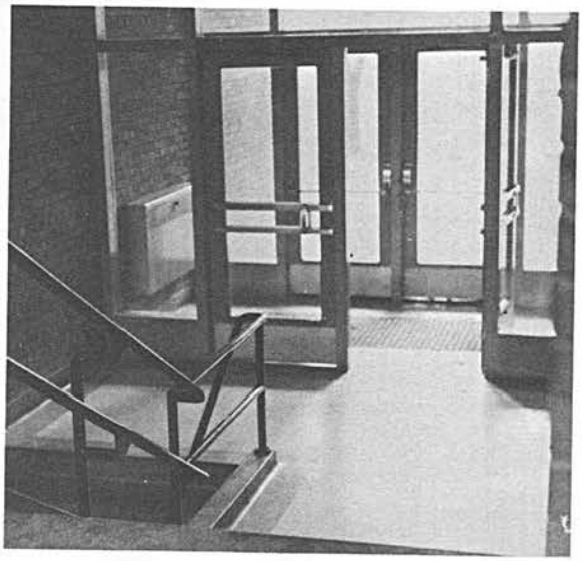

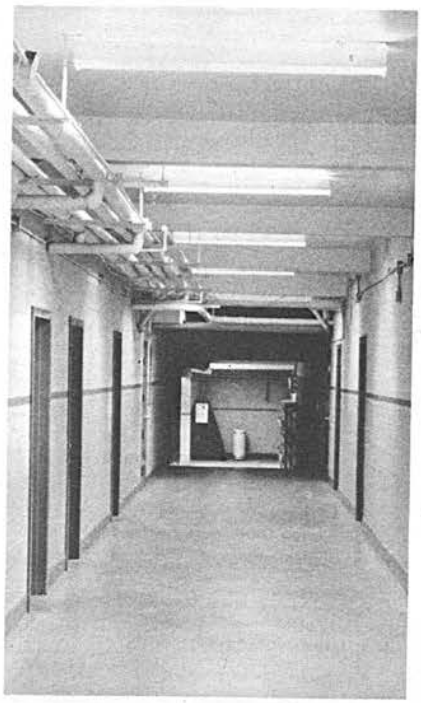

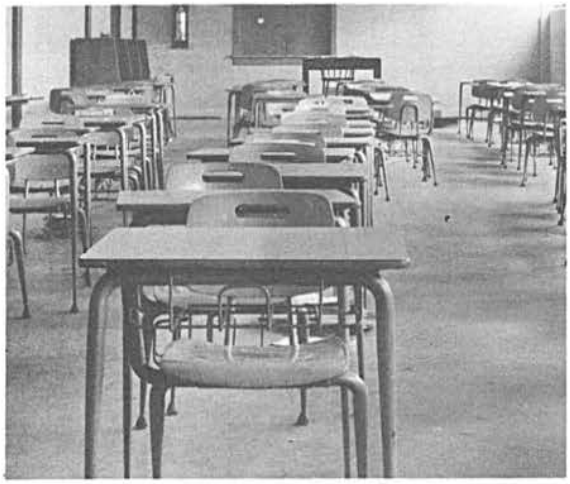

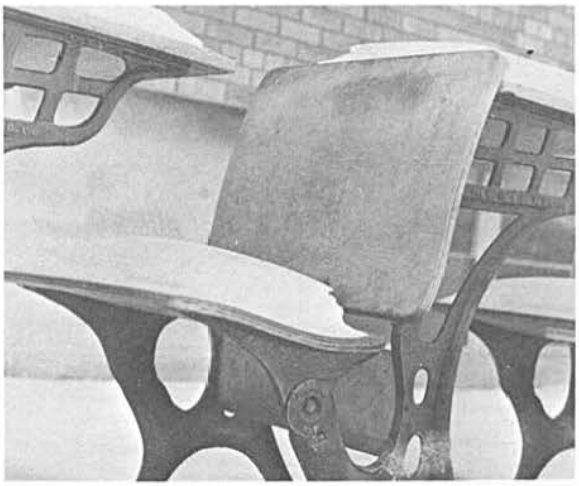

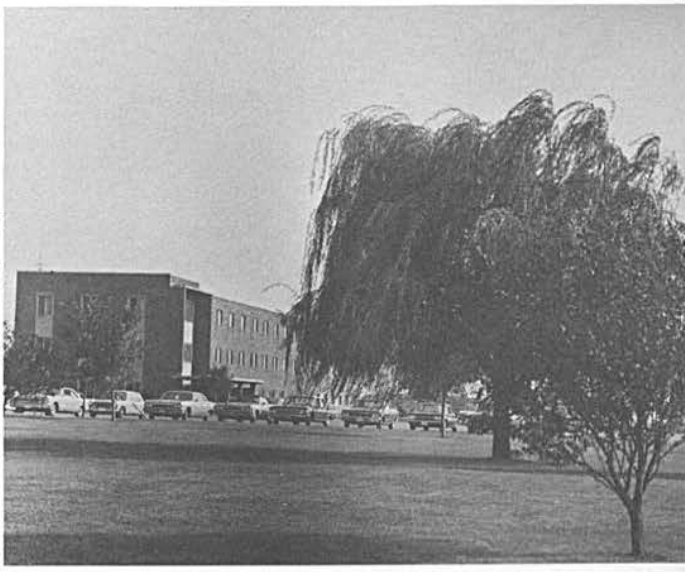

Our Alma Mater is often thought of in terms of mere brick and mortar. It is true that many associate the name Assumption with these yellow-faced halls ranged out along Huron Church Line. But there is more to Assumption College School.

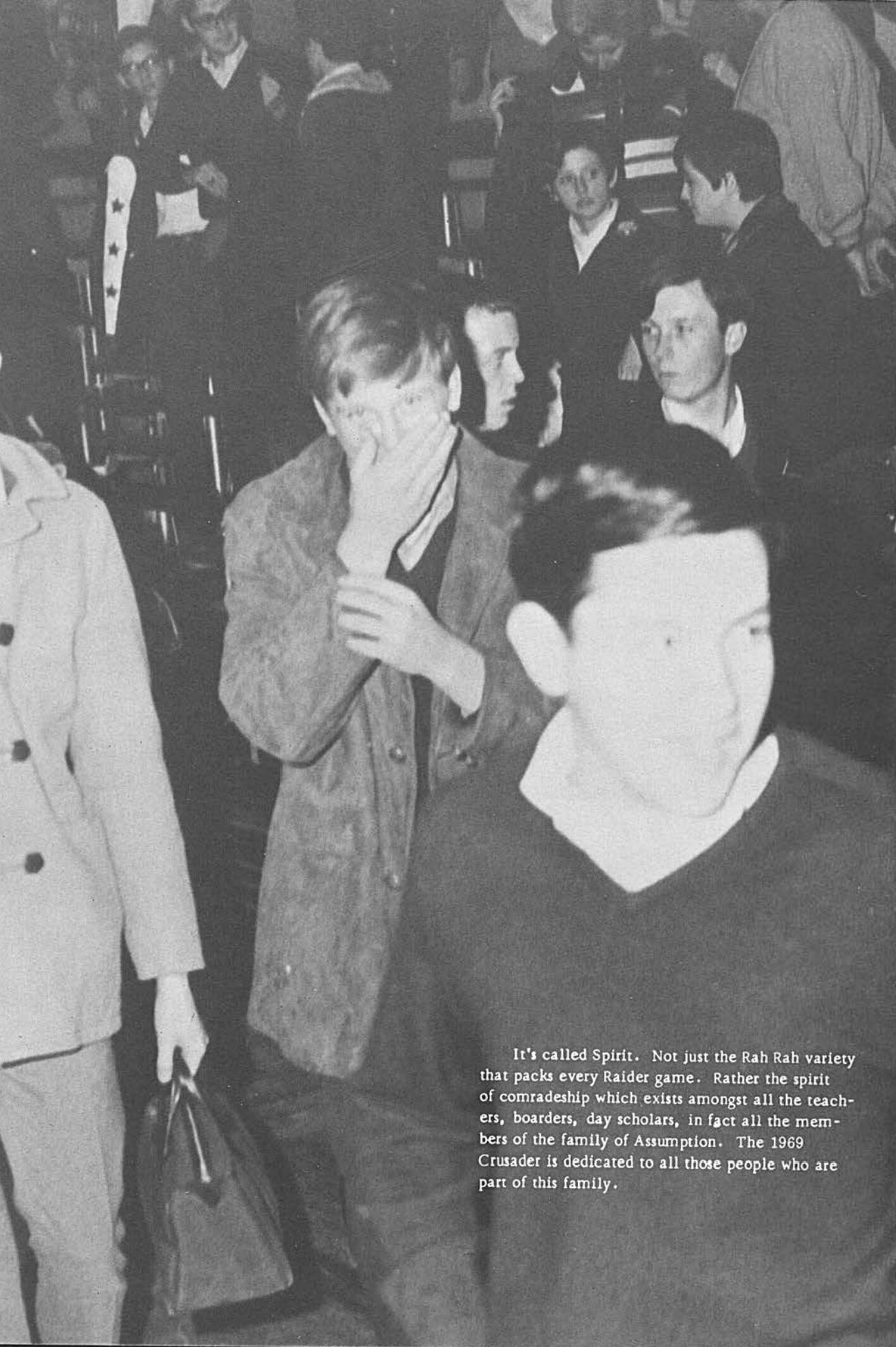

It's called Spirit. Not just the Rah Rah variety that packs every Raider game. Rather the spirit of comradeship which exists amongst all the teachers, boarders, day scholars, in fact all the members of the family of Assumption. The 1969 Crusader is dedicated to all those people who are part of this family.

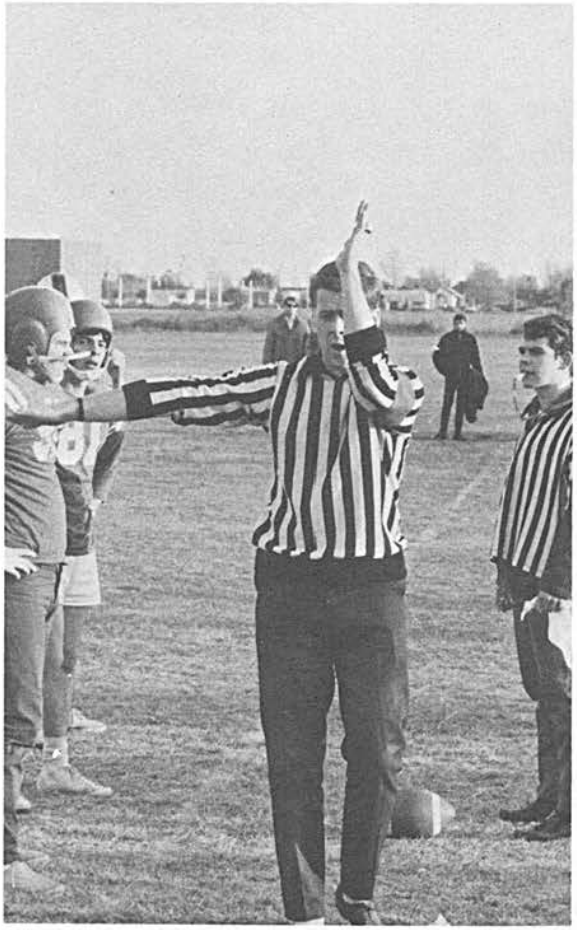

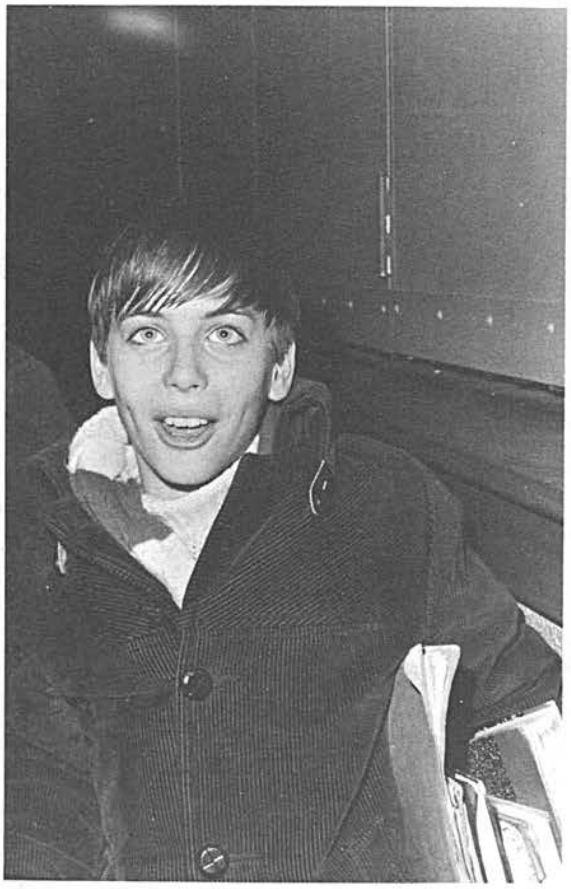

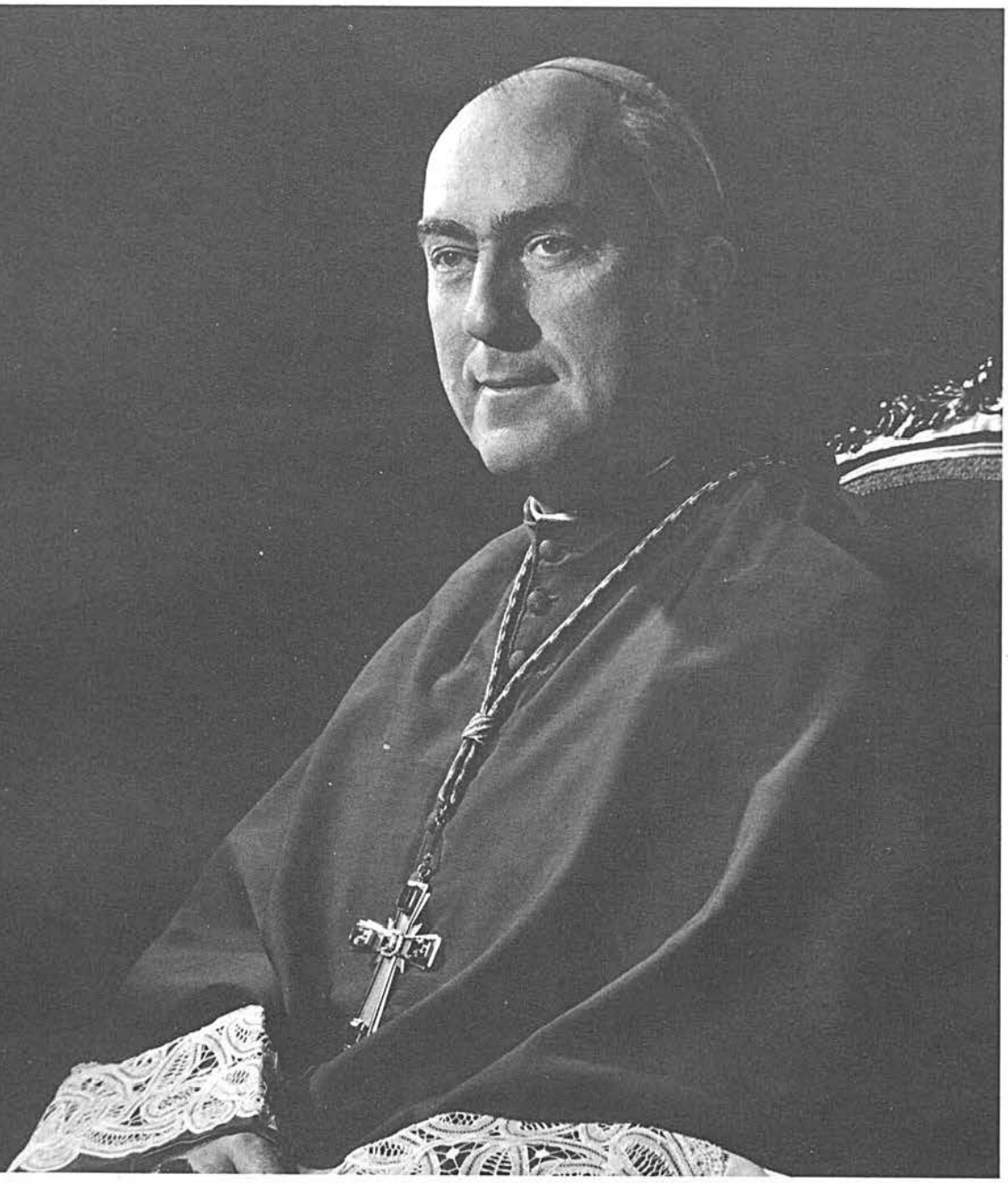

Our Bishop
His Excellency
Most Rev. G. E. Carter, D. D.

# Faculty

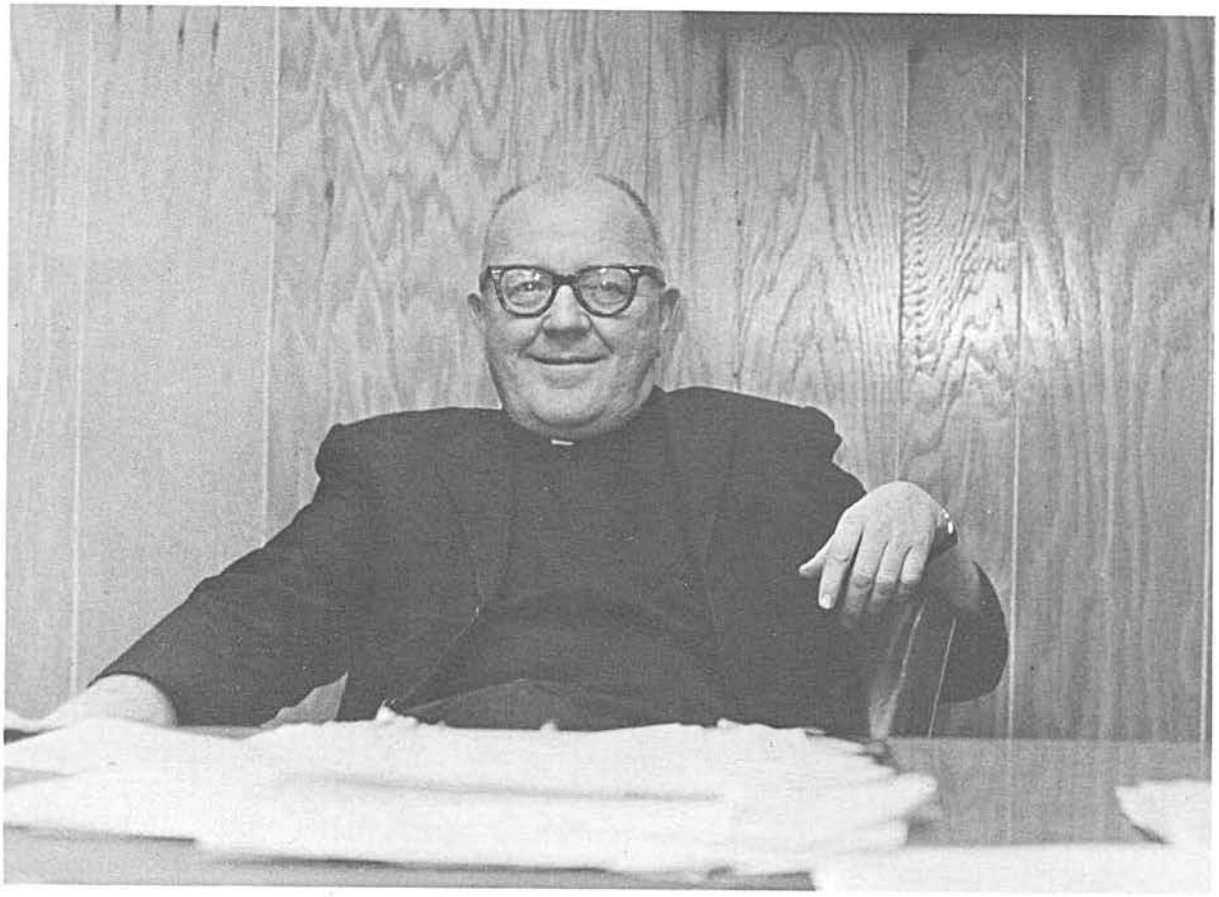

Rev. Fr. M. Sheedy, C.S.B., Principal

Rev. Fr. F.J. Zakoor, C.S.B., Vice-Principal

Mrs. E. Pocock, Miss H. Lyons, secretaries

Mrs. Sadler, R.N.

Miss N. Burns, R.N.

Mrs. Jubenville, librarian

Mrs. L. Comartin, librarian

Fr. F. Sheahan, Bursar, Mrs. J. Parent, secretary

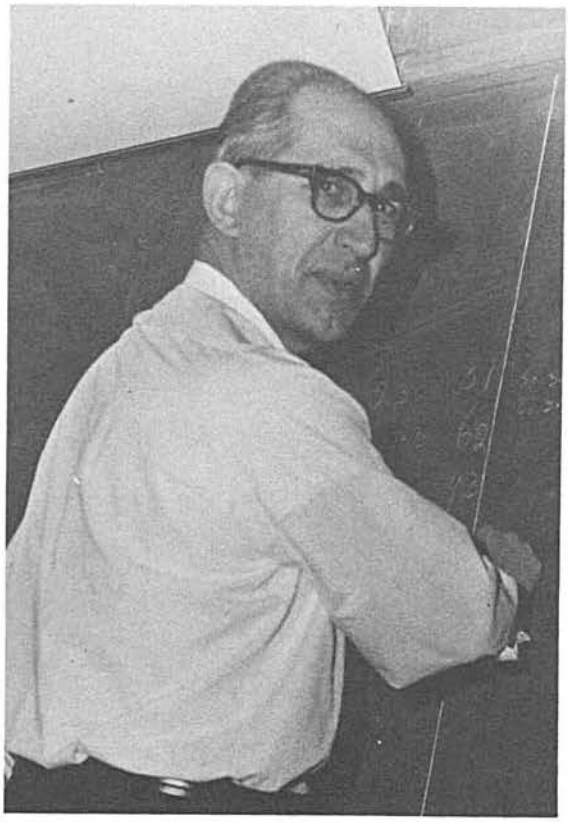

Br. Octavian, Mathematics

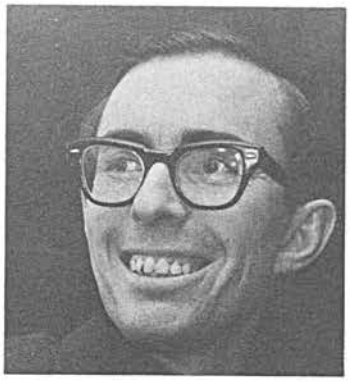

Mr. J.P. Parkin, History & English

Mr. W. Pitulko, Physics & Math.

Fr. D. Callam, Mathematics

Fr. J. Sullivan, English

Mr. R. Bertoia, History

Mr. R. Stephens, English

Mr. S. LaCroix, English

Fr. J. Hanrahan, Guidance

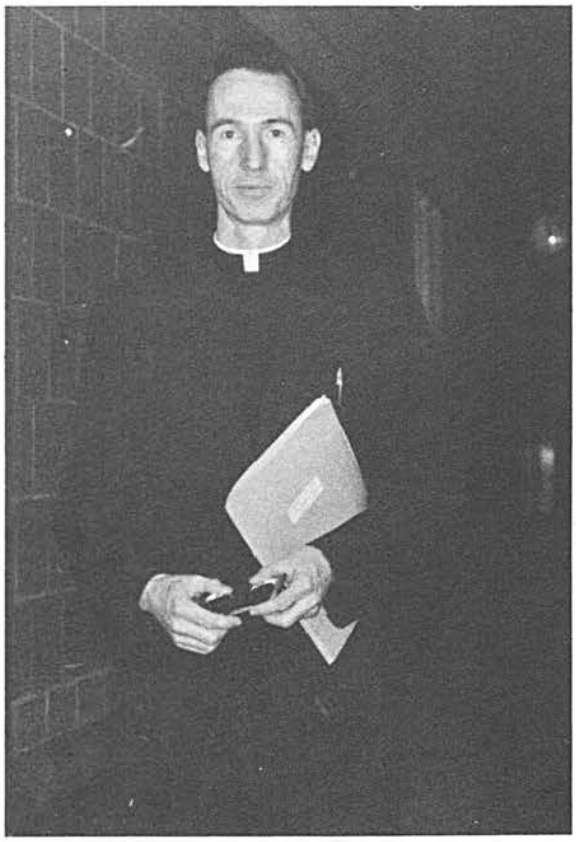

Fr. C. Doherty, French

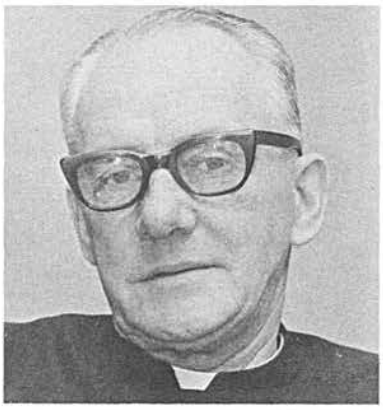

Fr. F. Sheehy, English

Fr. G. Agius, Commercial & Math.

Mr. D. Porter, History & English

Br. Lawrence, Guidance, French

## Religion Department

Fr. G. Dillon, Fr. A. Gaelens, Fr. G. Lalonde, Fr. C. Armstrong, Br. Lawrence, Fr. D. Coughlin

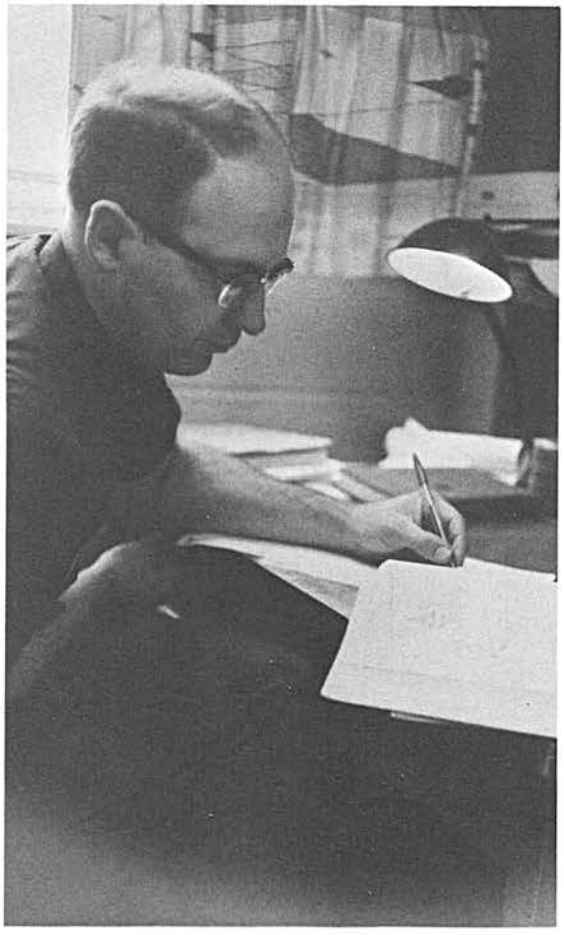

Fr. Q. Johnson, Science

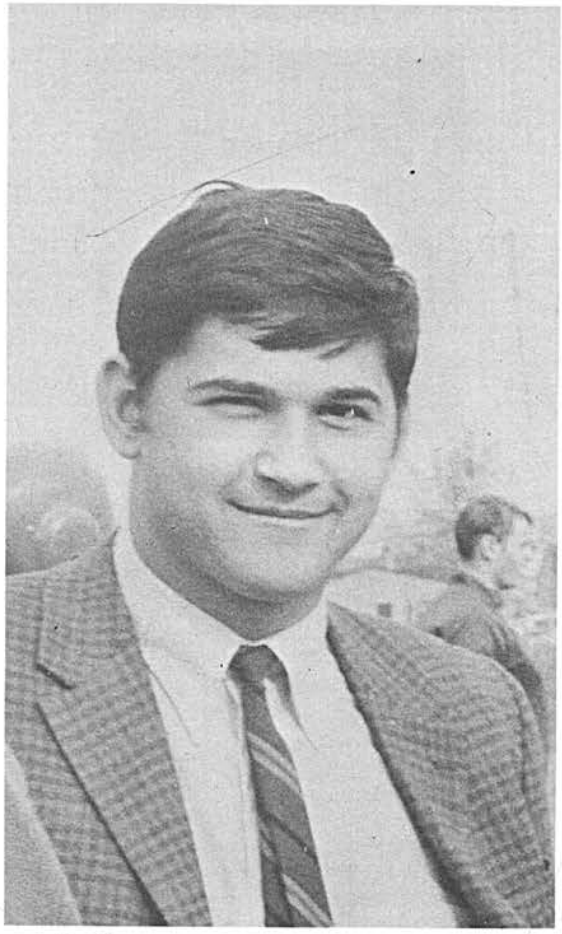

Mr. G. Gadoury, Mathematics

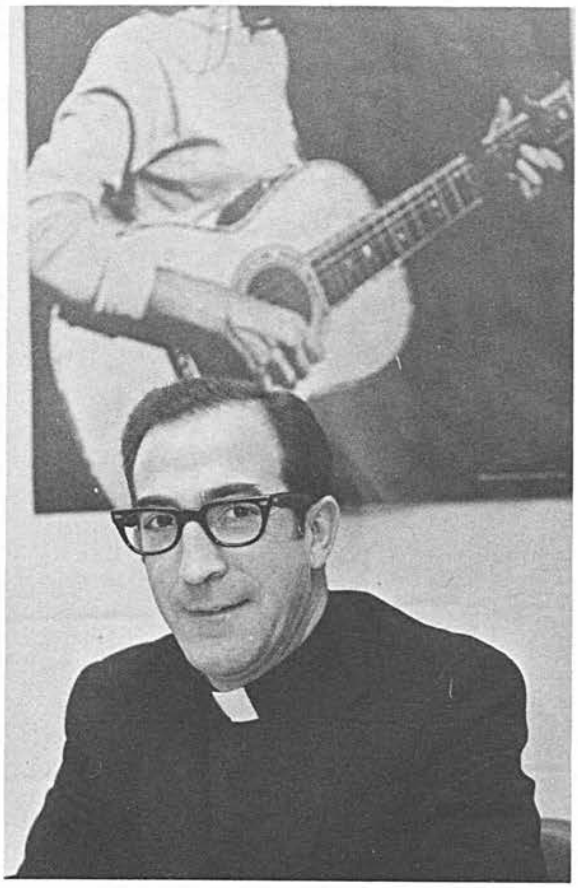

Fr. Pare, French

Mr. Sasso, Geography

Mr. Dragicevich, Commercial Geography

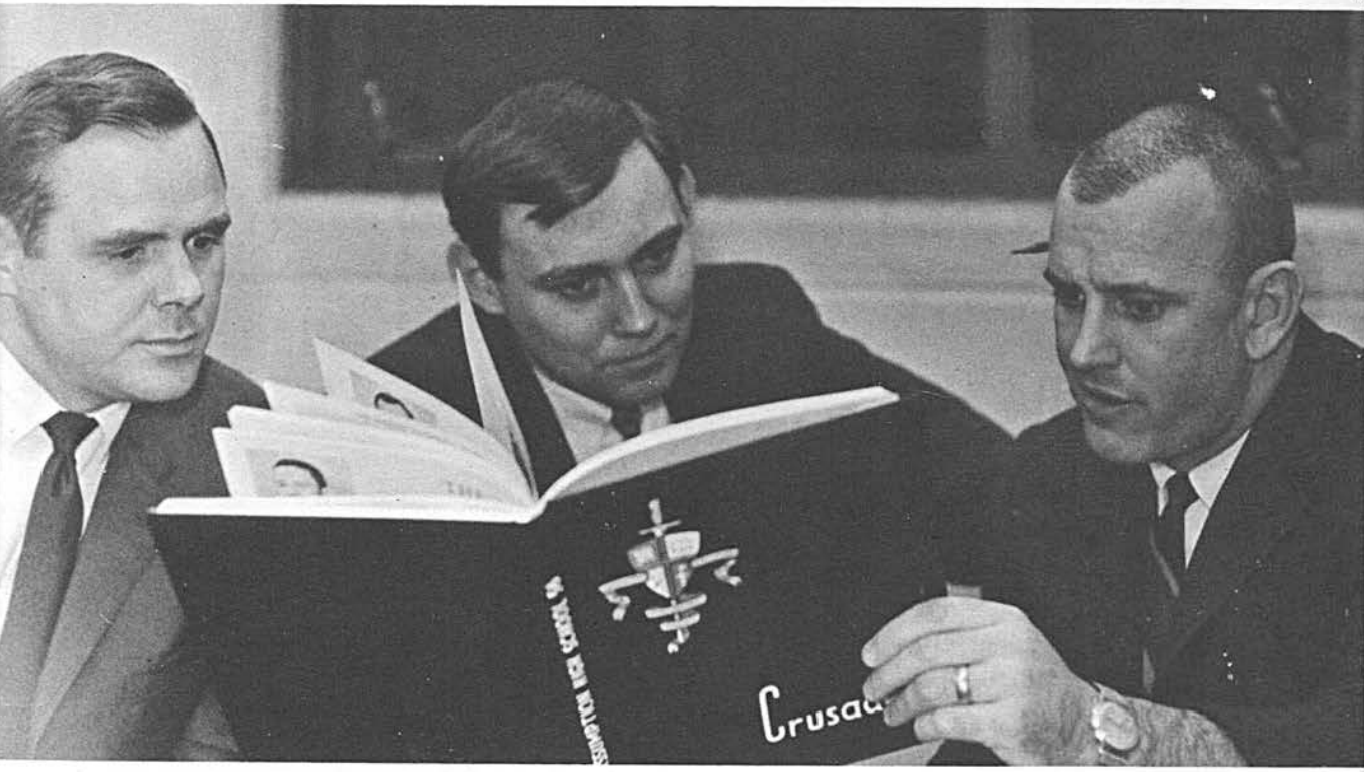

Mr. Philp, Science; Mr. Petryshyn, Geography; Mr. Hool, History.

Mr. D. McLeod, English & Latin

Mr. F. Killaire, French & Latin

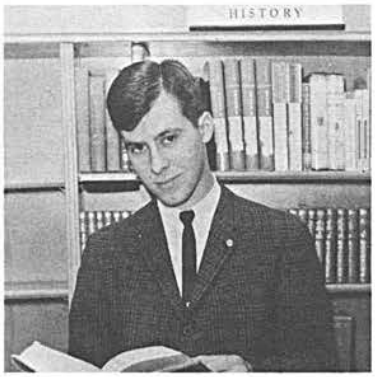


Mr. R. Mailloux, History

Mr. R. St. Germain, Science & Math.

Fr. R. Cullen, English

Fr. M. LaBute, French

Br. Howard, Guidance & English

Mr. A. Amprimoz, French

Underclassmen

M. Bebeszko
S. Birkmeier
C. Bouwkamp
A. Broadman
J. Cameron
R. Campbell

# nine 9:1 one

B. Churchmack
P. Cloutier
L. Coughlin
M. Daniel
P. Desjarlais
T. Deslippe

J. Digneit
R. Durand
G. Giedra
B. Jane
D. Karas
M. Kelleher

J. Kehoe
B. Loreto
W. McGregor
G. Monforton
G. Mooney
J. Ouellette

R. Owens
F. Reeb
D. Rinaldo
B. Rockett
T. Russell
M. St. Louis

M. St. Pierre
R. Scofield
F. Steiner
S. Telang
J. Vettraino
C. Wise

M. Witt
T. Zajkowski

J. Callan
B. Clark
P. Colella
W. Deane
M. DeDula
J. Deeb

# 9-2

M. Deimer
W. Dent
A. Doimo
E. Doyle
M. Drouillard
D. Dumouchelle

D. Dupuis
R. Gauthier
L. Hafeli
D. Henderson
D. Hense
J. Karam

D. Kocela
D. Lamoureux
P. Lehmann
R. Lombardo
D. Loweke
M. Maloof

W. McManus
J. Meloche
J. Noonan
P. Onesti
J. Palazeti
R. Peladeau

W. Savage
H. Sheffield
C. Sofranko
W. Smith
R. Sumner
N. Ungar

D. Vickerd
J. Winckowski
J. Zerweck

S. Barresi
J. Broadley
D. Bryant
G. Crabbe
D. Duchesne
D. DuFault

B. Farrer
R. Farrugia
R. Fields
R. Fister
D. Ganley
A. Gaudette

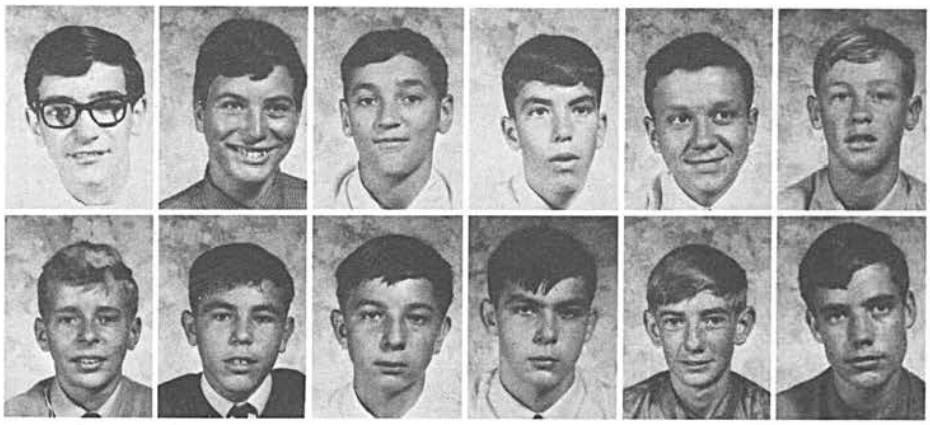

# [redacted] 9393
# 93939393 [redacted]

M. Hogan
D. Howitt
J. Hranka
P. Jacobs
C. Janisse
M. Kelly

R. Kriz
P. Kuras
C. Lafreniere
F. LaSorda
D. Marioni
M. Muzzin

P. Nardone
J. Palamides
F. Quaggiotto
R. Richards
A. Roberts
D. Rorai

K. Ryall
M. Scott
J. Soulliere
R. Stokes
D. Tighe
P. Vallance

D. Vickers
P. Woodall
D. Yocom

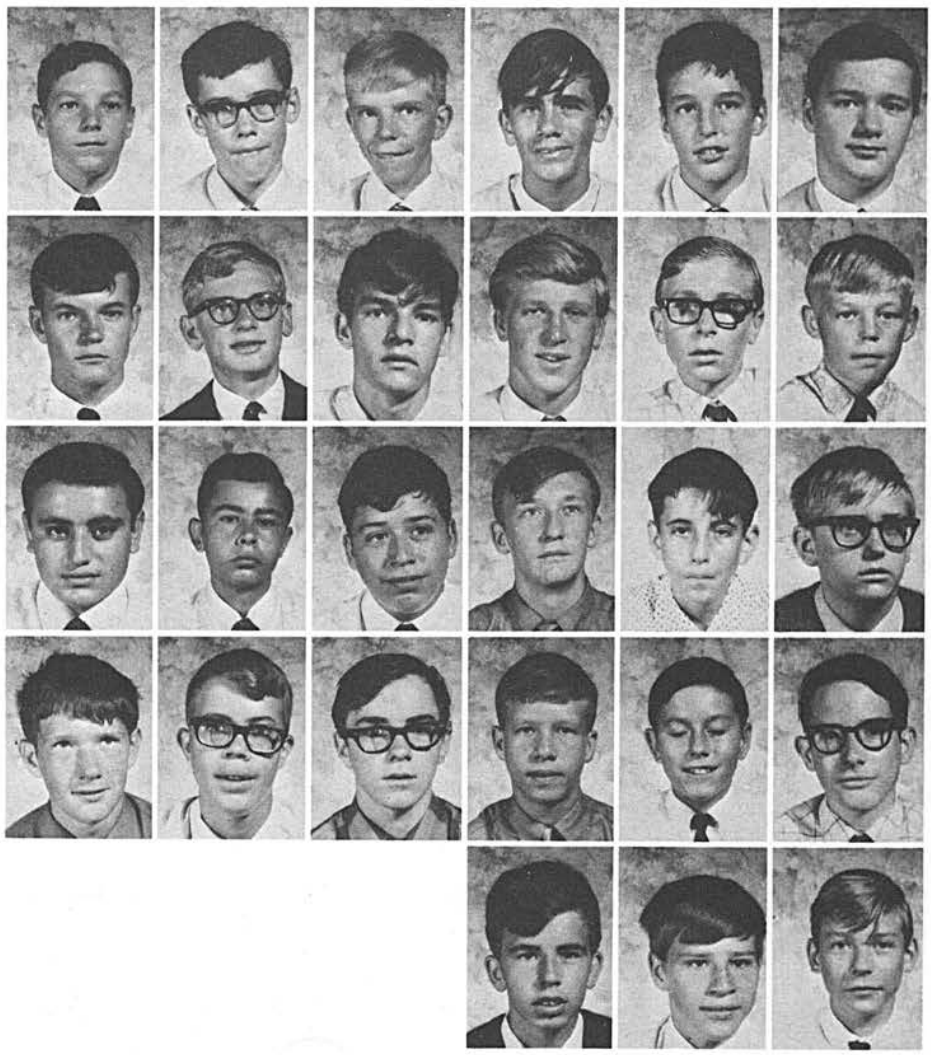

R. Belanger
C. Brancaccio
J. Dastie
J. Dufour
T. Eansor
R. Evon

M. Fortin
J. Fredette
K. Fryer
J. Gardner
T. Gertz
J. Guiney

# 9494949 [redacted] [redacted] 4949

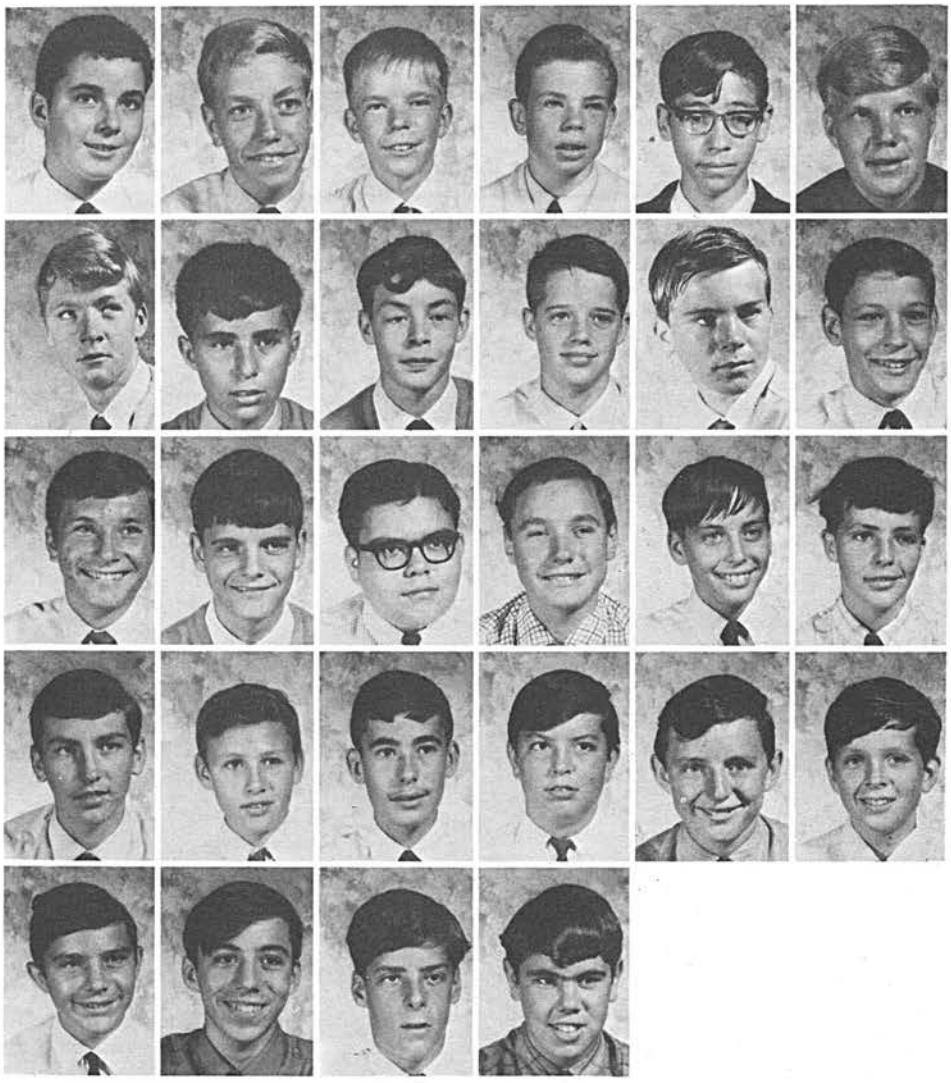

R. Heath
M. Hill
G. Hranka
G. Hughes
R. Jutras
R. Karlik

N. Marchand
P. McPhail
P. Meloche
T. Morse
W. Muzzatti
D. Nolan

M. Novosedlik
J. Pare
D. Parent
R. Poirier
B. Rihbany
M. Roos

W. Russell
C. Schiller
C. Seguin
J. Smith
B. Taffinder
C. Thomas

S. Tighe
P. Trudelle
D. Venne
M. Vitale

A. Bagley
F. Bonai
J. Bourdeau
J. Boutros
G. Bridgeman
E. Broughton

C. Campbell
J. Campigotto
T. Cervi
G. Ciurysek
E. D'Agnolo
V. DelDuca

D. Dunlop
D. Fraser
W. Gauci
C. Gualtieri
R. Halik
M. Karadjoff

# .nine...
# 555555

G. Kocela
J. Lanoue
B. Limarzi
R. MacDonald
R. Mailloux
R. Maurice

A. Mickle
S. Moorman
A. Morano
D. Muzzatti
P. O'Brien
D. Petrilli

R. Reaume
R. Robillard
S. Rumiel
G. Sampson
T. Sheridan
S. Siender

B. Weidl
R. Weir
E. Wilson
W. Zahorchak

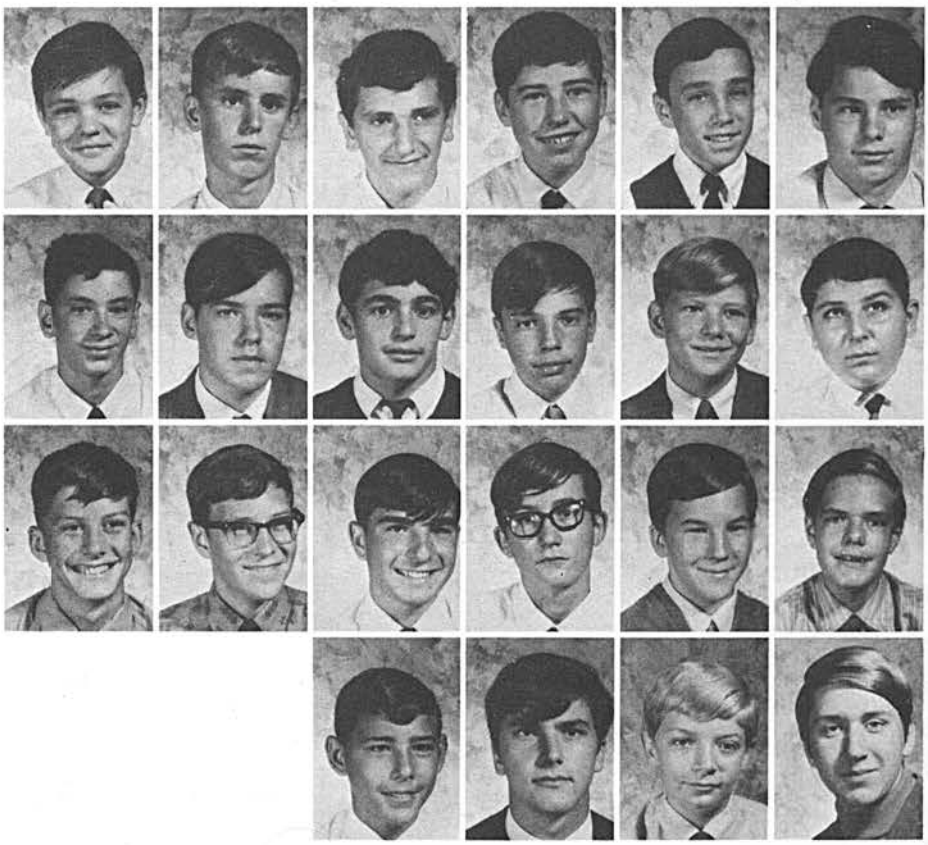

J. Adamson
K. Bacic
M. Barrett
R. Bergoine
G. Bernik
G. Birch

J. Bridgman
D. Cadotte
H. Camps
J. Carducci
D. Checaloski
M. Danelon

G. Drouillard
S. Dunn
M. Elliott
K. Giffin
A. Green
D. Hateley

# 9-6

R. Kipping
G. Lamphier
L. Lodisio
B. Lucier
G. Mailloux
D. Marshall

R. Martinello
D. McMahon
N. Montagano
M. Mullane
T. Osborne
M. Parker

R. Pitre
A. Rettig
L. Spina
G. Stephenson
C. Szabo
N. Toth

R. Vareevorakul
M. Vienneau
D. Webber
D. Wilkinson

L. Angel
J. Bondy
J. Bonofiglio
P. Busser
K. Byrne
C. Castanier

D. Charlton
J. P. Corrent
A. Deluzio
J. DeMarco
D. Drouillard
M. Ducharme

R. Dumouchelle
D. Favot
J. Feimer
R. Gangnier
M. Huot
B. Lajeunesse

M. Langlois
R. Laudenbach
G. Lawrence
J. Macri
T. Maitre
D. Mitchell

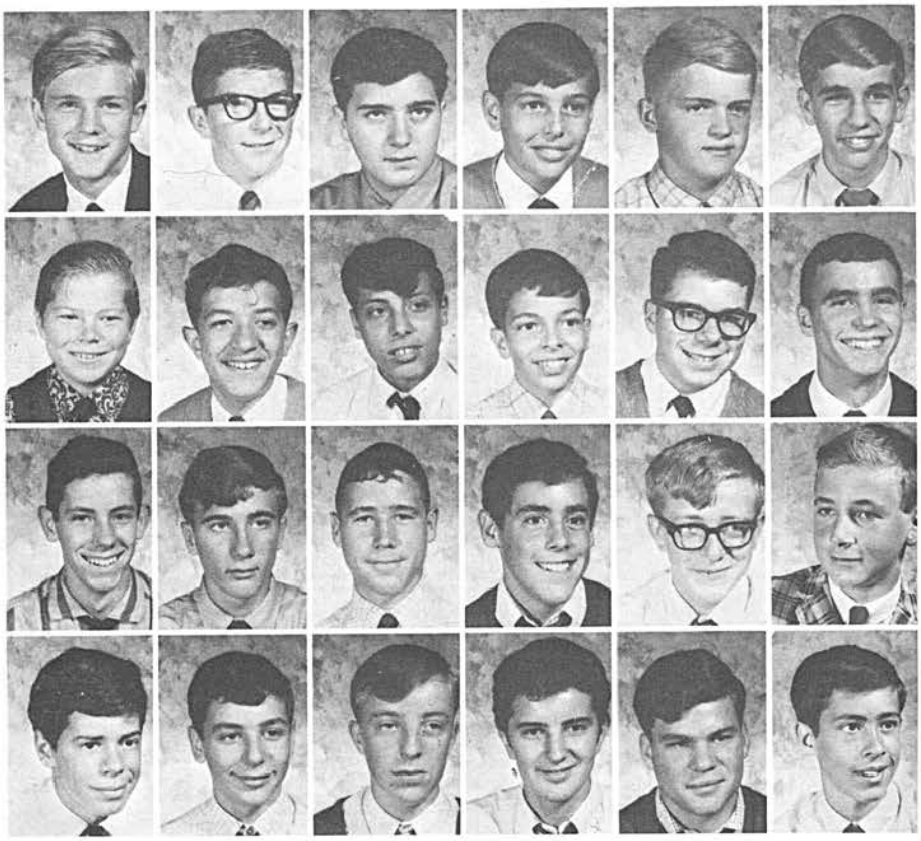

# ten one

J. Morand
E. Moscicki
P. Murray
C. Nadalin
G. Olczak
D. Parent

F. Pecsey
G. Pillon
L. Pinazza
R. Pitre
T. Price
R. Rondot

R. Sasso
J. Sbrocca
J. Steer
W. Thibert
M. Tracey
M. Vezina

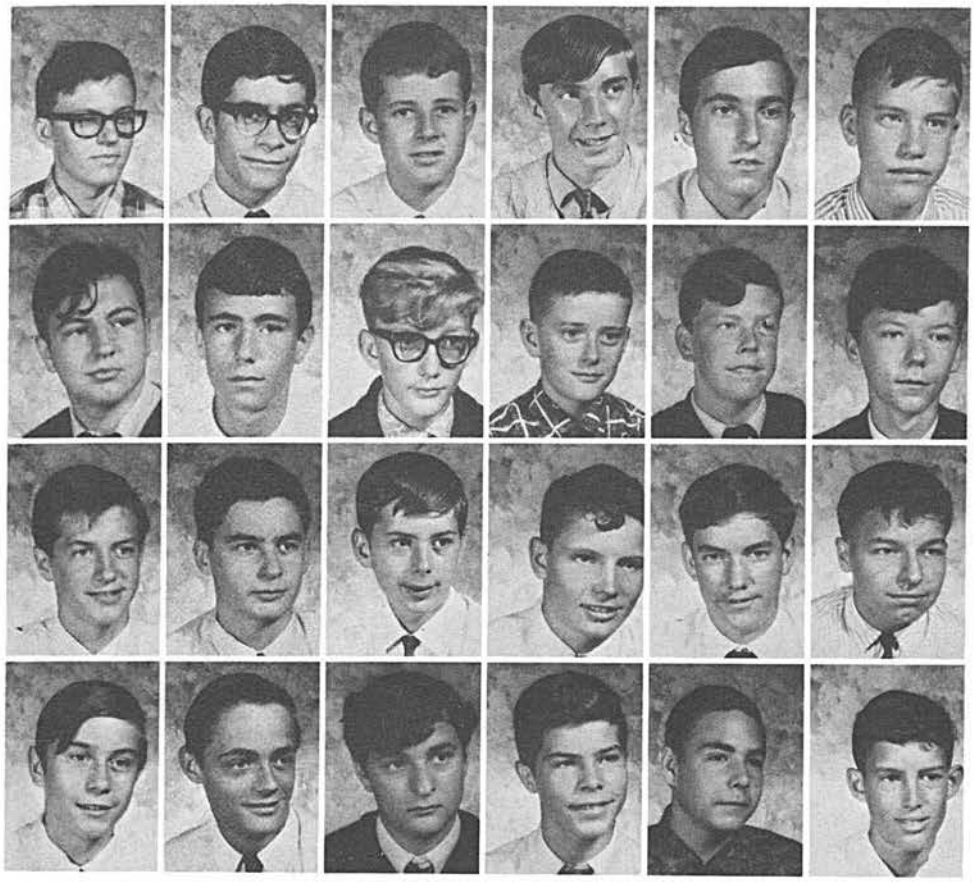

G. Apolloni
P. Armaly
J. Broderick
P. Brophey
E. Bystryk
G. Cassidy

W. Ciurysek
G. Costigan
D. Denomme
J. Donnelly
R. Doyle
R. Dunlop

M. Fathers
S. Fister
W. Fortin
M. Fuerth
J. Gaudette
G. Kadar

K. Kosciuch
M. Lambert
M. Lawson
T. Lyons
A. Marchand
R. Masaro

# ten/dix en francais — two/deux

M. McCarney
G. Menard
E. Mio
R. Moores
P. Murray
J. Nantais

R. O'Reilly
D. Ottenbrite
J. Palamides
G. Pocock
J. Pohland
K. Renaud

K. Rodda
J. Seidl
J. Sells
M. Tudrick

R. Adams
R. Bianchet
D. Blain
R. Brazeau
D. Burke
G. Desmarais

R. Fantin
J. Fazekas
R. Gagnon
R. Gleba
R. Goyeau
G. Granville

R. Growe
G. Hachey
P. Harris
R. Hood
J. Kennedy
J. Klundert

A. Knebl
D. Kudrey
G. LaTona
R. Laub
P. LeBlanc
M. Lucier

C. Mailloux
P. Maini
D. Marentette
J. Meloche
P. Petrozzi
T. Poisson

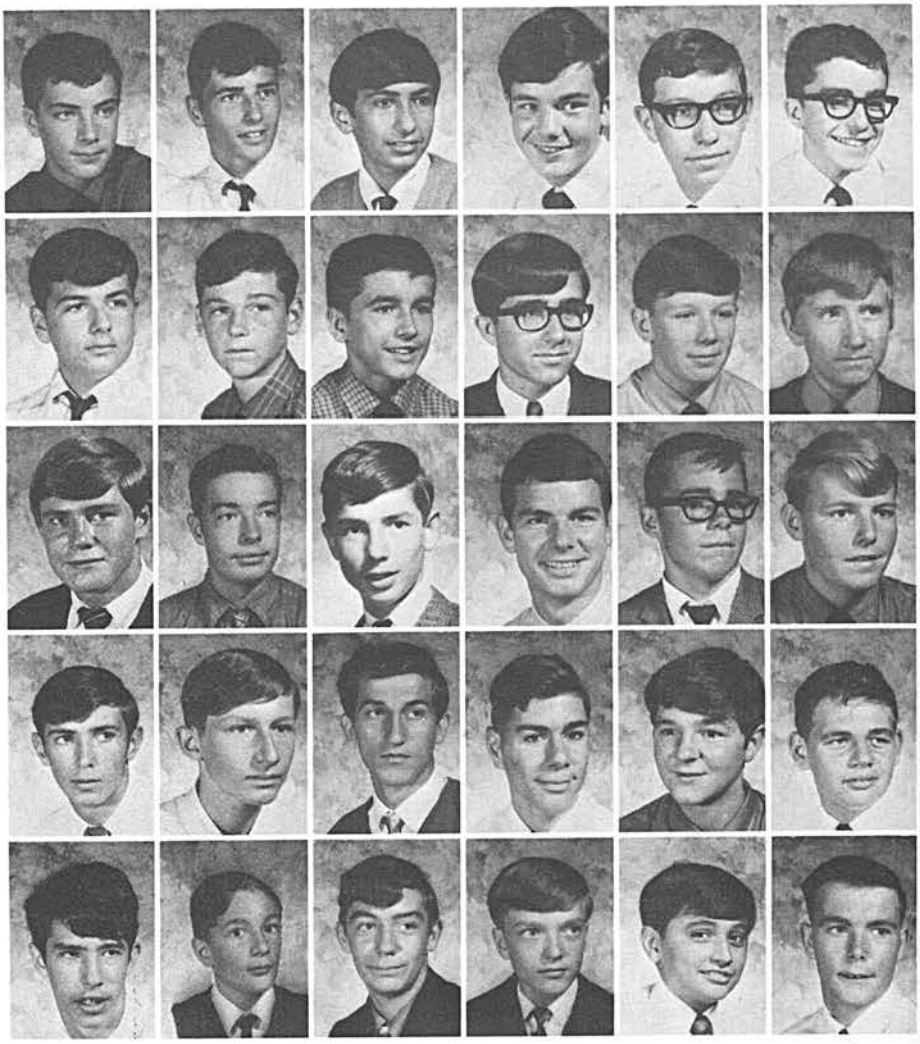

# class no. 3 of ten.

L. Quinn
D. Sasso
J. Sinasac
P. Spadini
M. Steffes
W. Storrey

E. Switalski
G. Vanasse
T. Watson
J. Yates

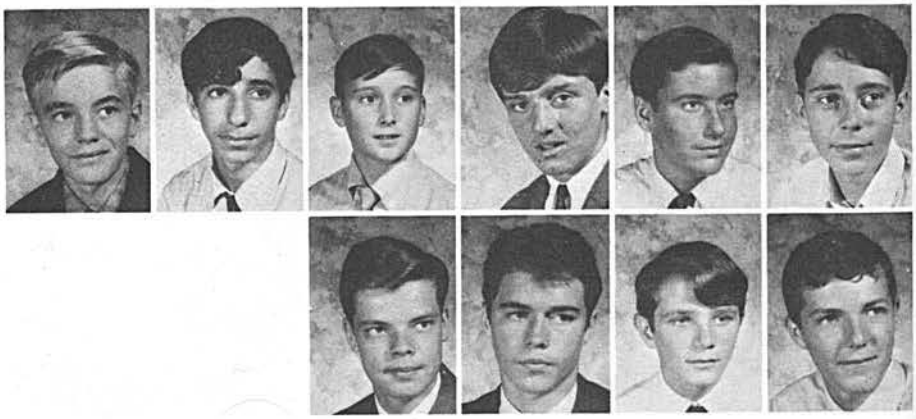

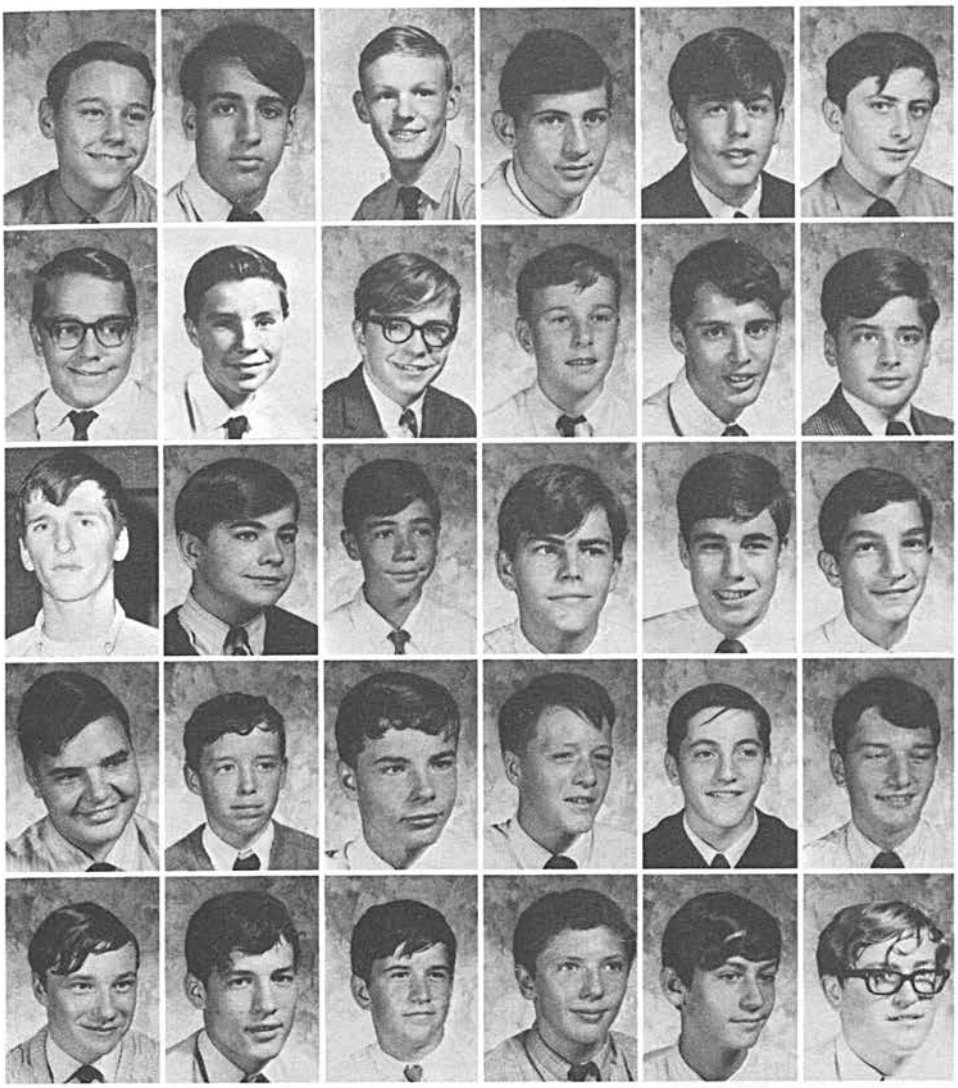

D. Boutilier
T. Brady
T. Bryce
R. Chapman
D. Chimenti
R. Collins

M. deBloeme
D. Deslippe
D. Ebert
M. Flood
B. Flores
M. Green

J. Horoky
J. Hoy
A. Jane
S. Kerr
A. LePine
G. Maloof

W. Marcotte
P. McKrow
C. McMullan
G. Merlihan
J. Nicol
S. Novosedlik

C. Paige
J. Palazeti
B. Plante
T. Rodd
B. Ropp
D. Schmidt

tenfourtenf
urtenfourten

R. Small
R. Stephenson
A. Szyndlar
M. Truant
P. True
D. Turpin

D. Wickens
R. Wink
F. Wirag
D. Wright

D. Anderson
M. Banks
G. Barnich
T. Brinson

R. Chevrier
D. Cox
R. Fischley
C. Gibbons
G. Green
R. Houghton

C. Hughes
J. Kearney
J. King
M. Lanoue
J. Leininger
T. Markham

W. Marshall
G. McGough
M. McKittrick
M. McNamara
J. McParland
J. Miernicke

G. Pageau
P. Paterson
A. Petropoulos
R. Raymann
H. Remark
P. Robillard

H. Schwager
J. Silvani
E. Spickett
S. Stimson
A. Thornton
R. Trombley

# ten-five

P. Warren
D. Wilds

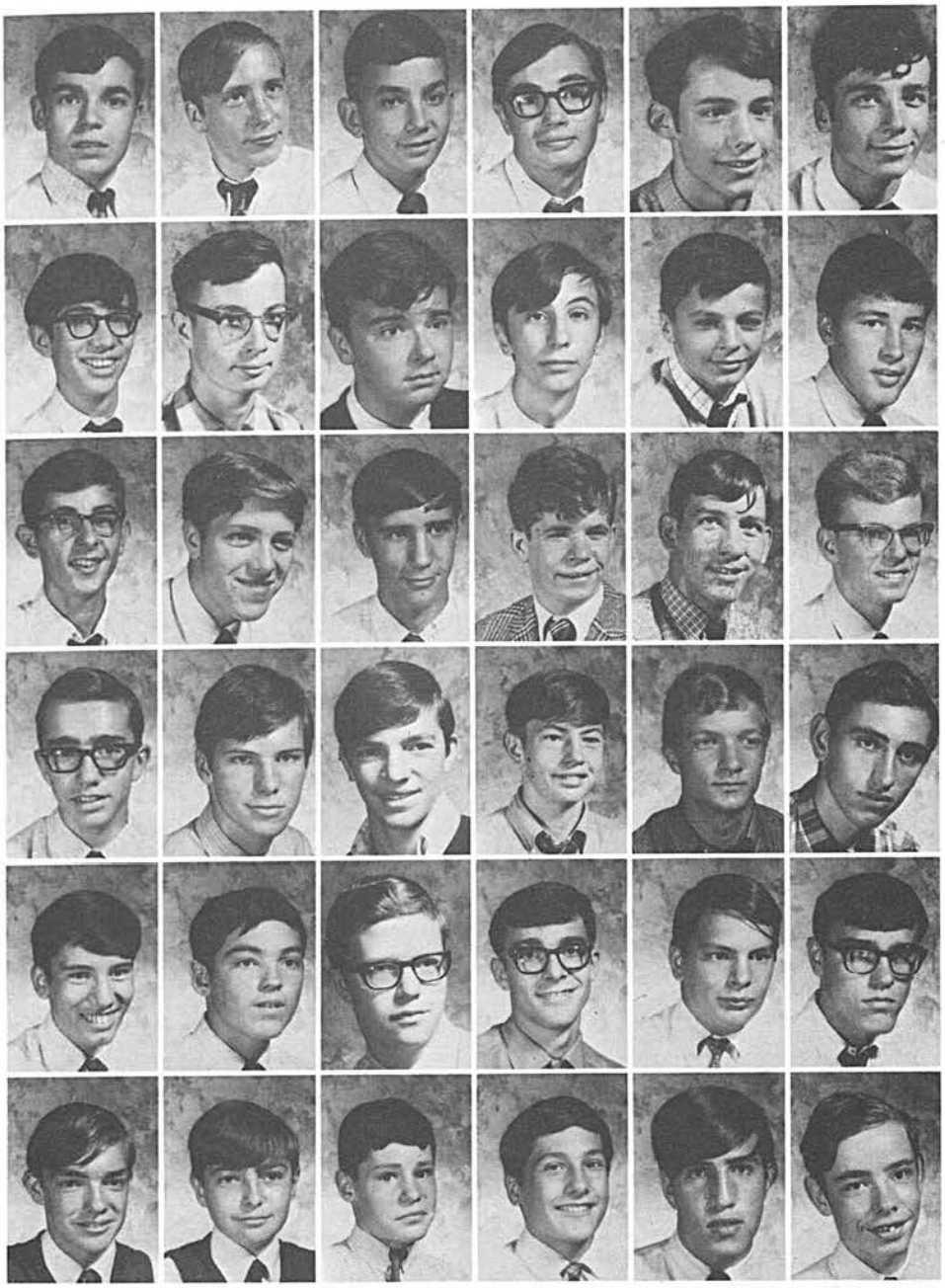

J. P. Beaudin
J. Birch
W. Bryant
J. Cisneros
D. Coughlin
P. Courey

V. Csendes
J. Cummings
D. Dale
M. Fortier
N. Galambos
R. Heiser

G. Hucker
I. Jamieson
G. Jolie
J. Kirk
P. Ladouceur
J. Loebach

G. Mailloux
A. Majauskas
W. Mardegan
G. Maxwell
M. Monforton
P. Maroun

S. Nagy
B. Nairn
K. Nordhaus
D. Pare
J. Pare
P. Quimby

R. Renaud
L. Robinet
P. Rondot
B. Rossi
A. Soler
S. Taman

# 11 ONE; UNO EIN; UN UNUS;-a,-um

T. Vajdik
G. Charette

J. Adamy
J. Allan
D. Barron
R. Brennan
C. Buhay
K. Denomme

R. Distlerath
R. DuPerron
K. Falls
K. Flynn
M. Garibay
R. Gibb

P. Joyce
G. Langlois
N. Lauzon
D. Martin
R. Miller
E. Milligan

B. Milton
S. Mohan
D. Murphy
T. O'Rourke
P. Osbaldeston
P. Paterson

M. Pellarin
H. Petzold
P. Pienta
D. Pike
M. Quaglia
A. Reid

D. Stodolny
J. Thomas
R. Tourigny
J. Trinca
W. Vaughn
M. Woods

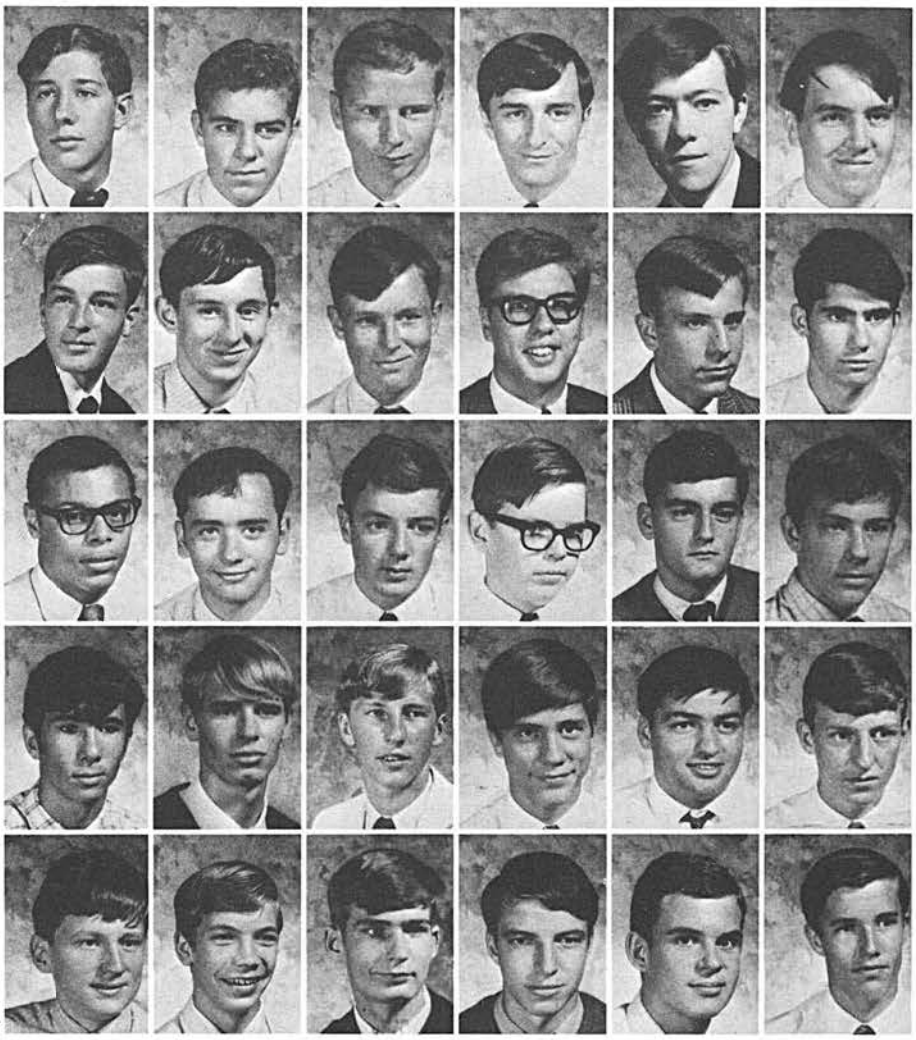

.eleven..
22222

R. Alban
D. Beaulieu
J. Broadley
M. Chartrand
J. Collins
J. Dale

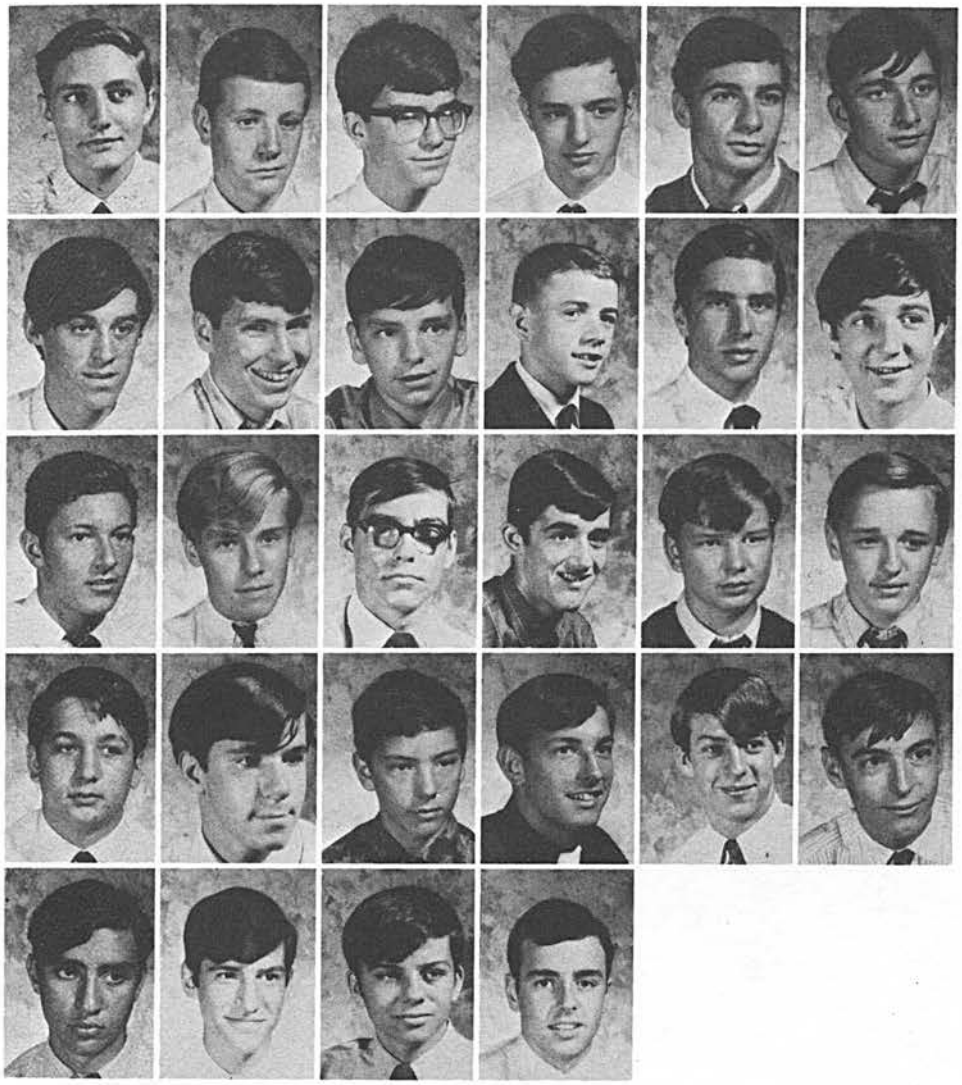

F. Dolan
R. Donnelly
W. Elliott
J. Fortin
V. Giannotti
M. Girard

L. Hogan
C. Hucker
M. Labutte
D. Lajeunesse
D. Lawrie
R. LeBlanc

R. Maini
A. Mallat
P. McCarney
P. McMahon
J. Nikita
W. Noble

G. Philpott
M. Pocock
M. Power
G. Predki
D. Reaume
M. Richard

J. Scarfone
G. Seu
J. L. Taylor
G. Townend

M. Boisvert
W. Churchill
K. Courtenay
D. Deneau
K. Eagen
C. Ganley

# 11 4

M. Hackett
D. Harrigan
E. Hodgson
J. Hughes
C. Imeson
P. Kremer

G. Marchand
N. Marentette
M. McLean
G. McMahon
J. Murray
M. Naughton

J. Paterson
S. Prekup
J. Rae
R. Reaume
E. Roney
J. Rooney

W. Ruth
G. Scratch
J. Siender
G. Smith
P. Spindler
M. Stiers

D. Tullock
G. Vallance
G. Walker
J. Weiss

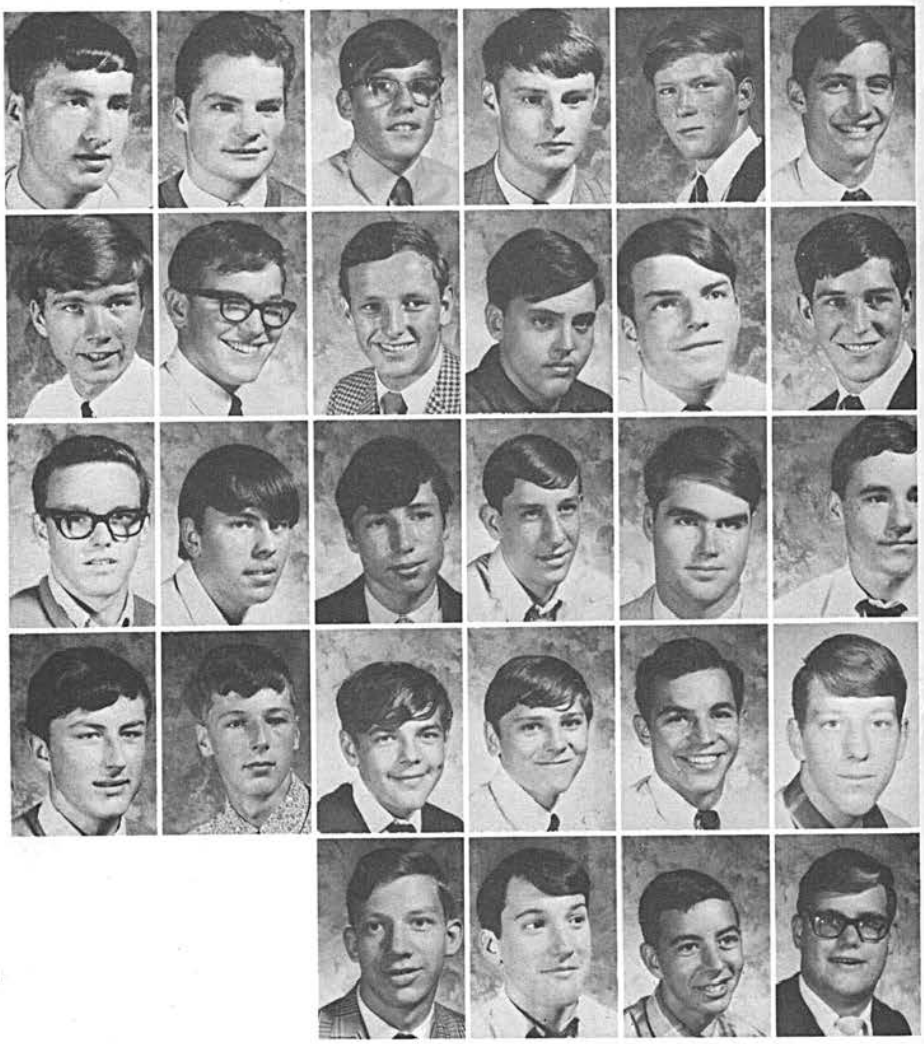

# Seniors

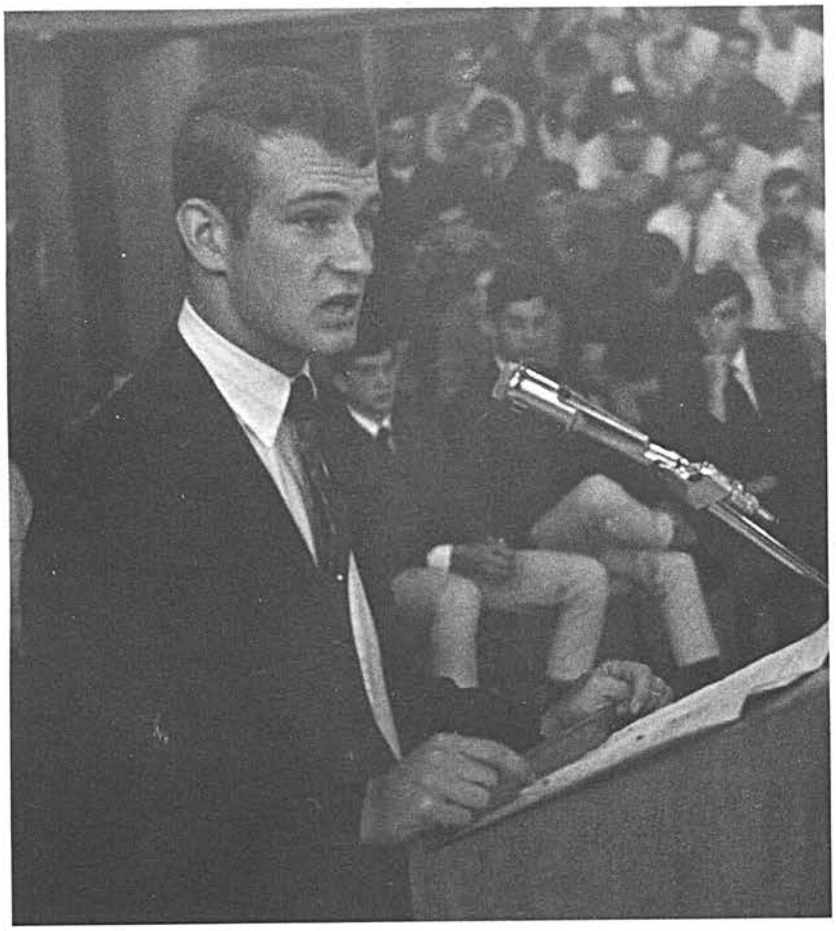

Roy speaks out.

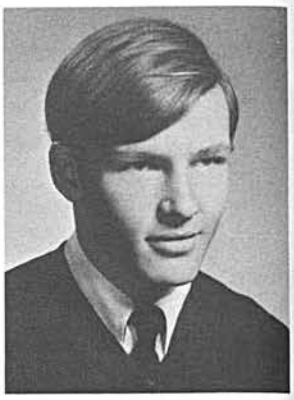

Frank Albrecht

Richard Anderson

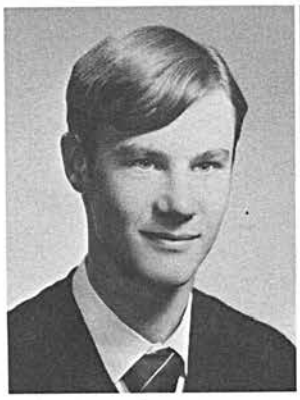

Anthony Antaya

Steven Balestrini

Gerald Barbe

Rowland Baxendale

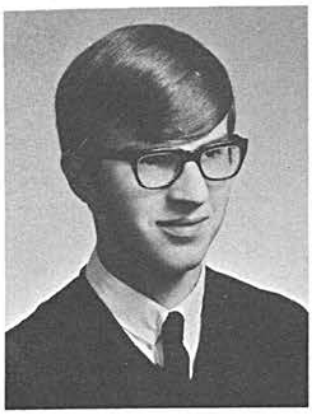

Dennis Bellehumeur

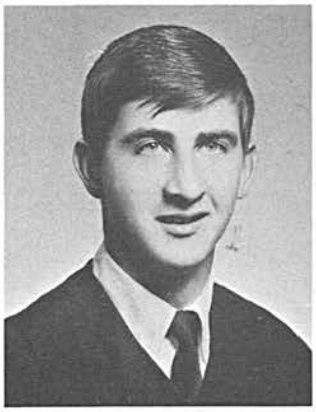

John Bellis

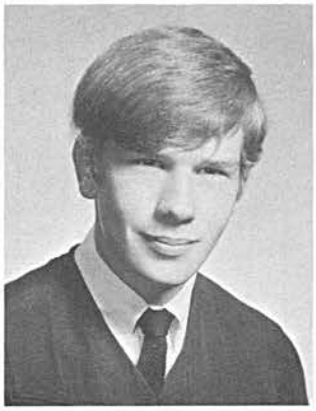

Paul Bilorosek

Michael Birch

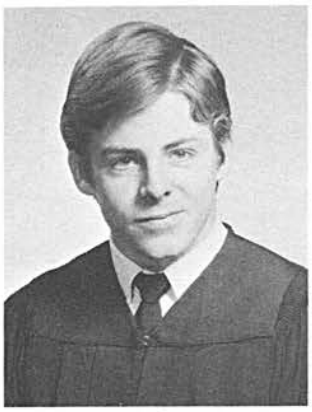

Sydney Bondy

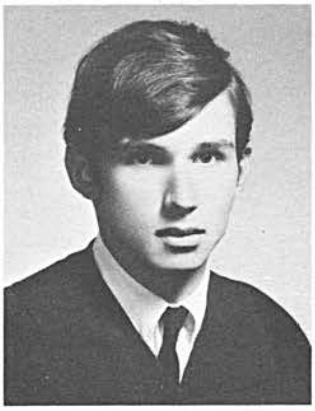

Thomas Borshuk

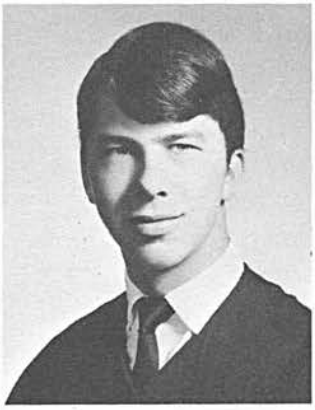

Timothy Bourgard

Allen Broughton

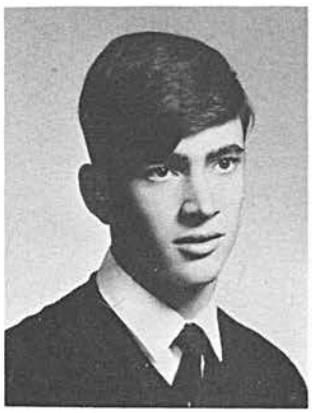

Gregory Bryant

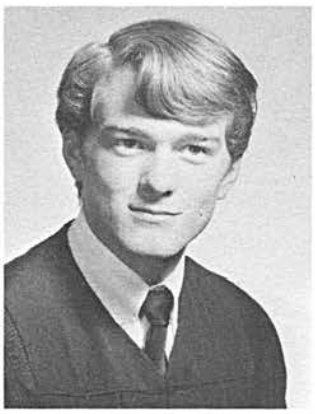

Gary Buerman

John Busser

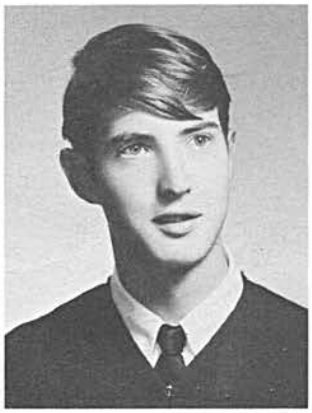

John Byrne

Joseph Byrne

Walter Bystryk

William Caban

George Carere

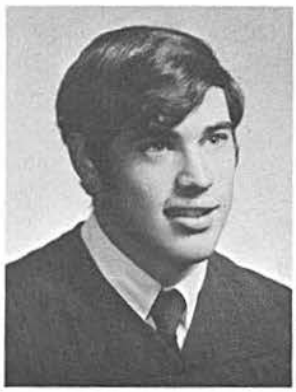

John Charette

Marc Charlebois

John Charron

Daniel Chauvin

Michael Chauvin

William Check

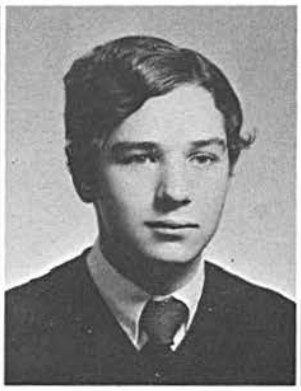

William Cherrie

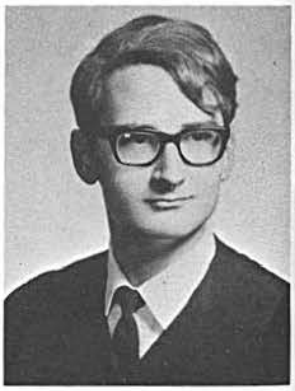

Raymond Colautti

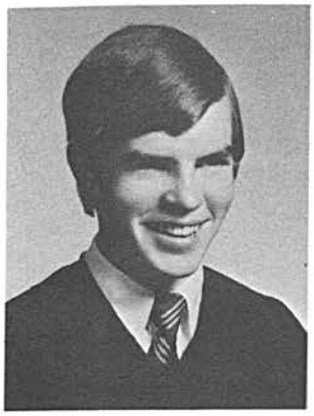

Michael Cole

Leonard Collins

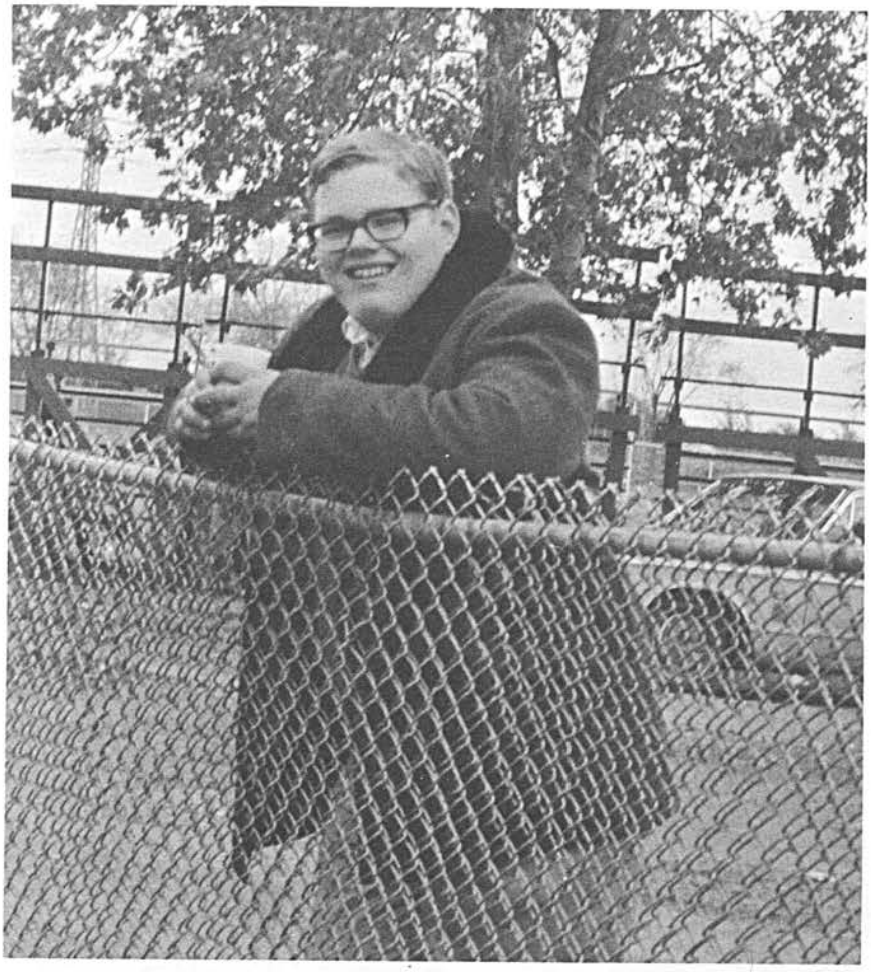

Vice-President Ed cheers on the Raiders.

Edward Conway

Robert Corrado

Joseph Coughlin

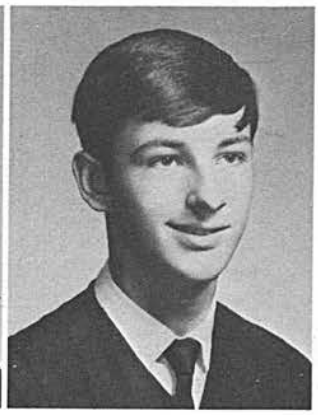

Lionel Croteau

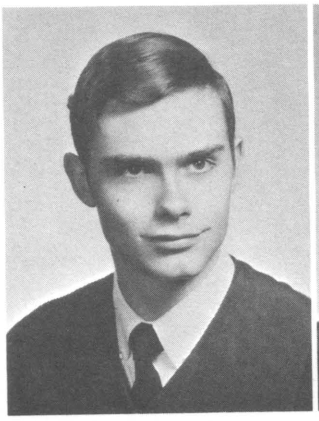

Gordon Cutting

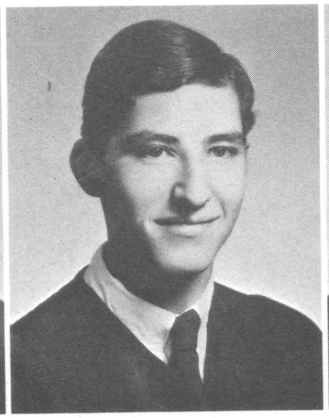

Paul DeMarco

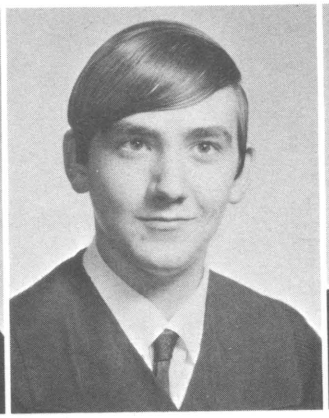

David Drouillard

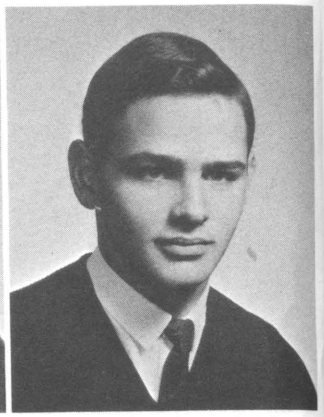

Jerome Drouillard

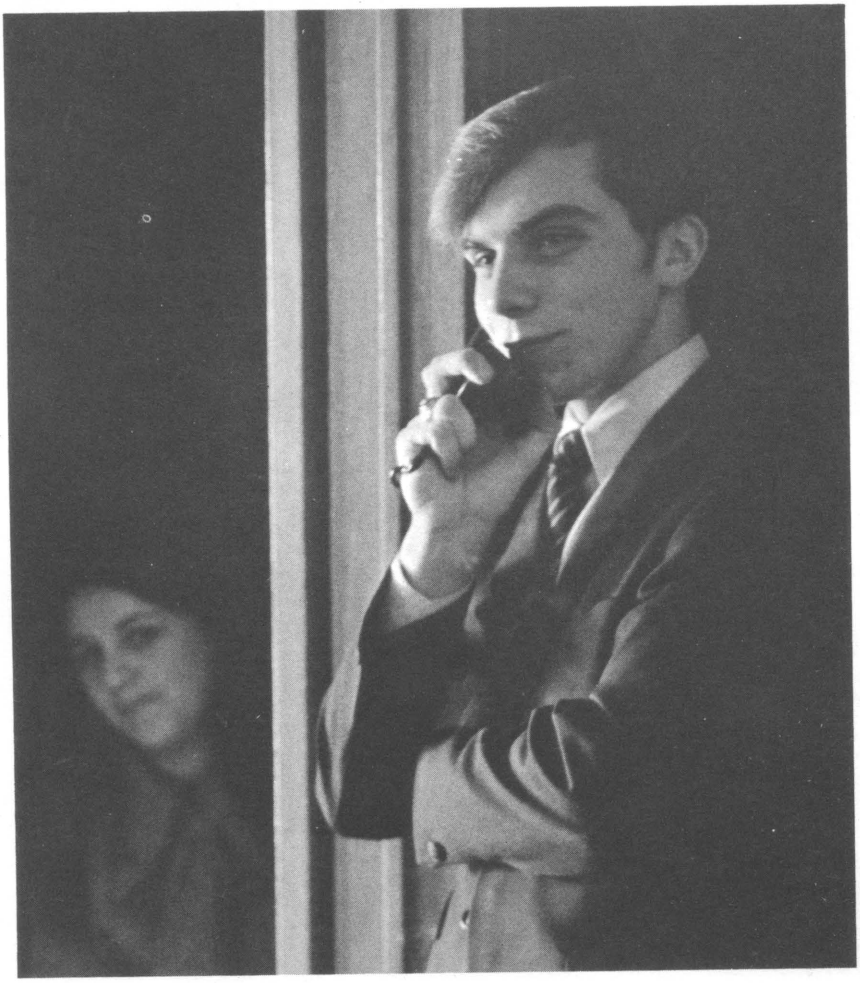

Busy again

Joel Dumouchelle

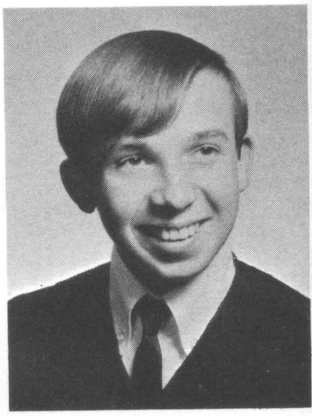

Louis Durnbeck

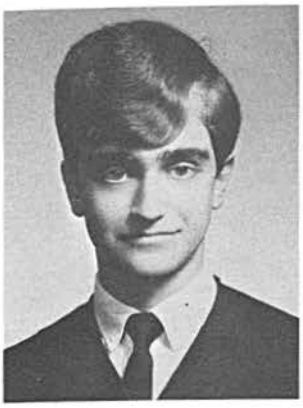

Patrick Fera

Douglas Fuerth

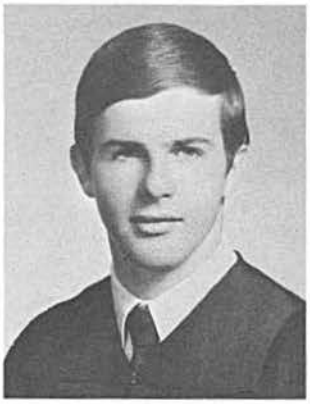

Stephen Galambos

Ralph Gertz

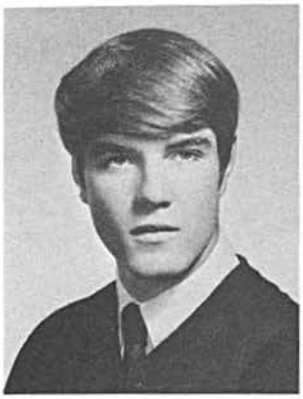

Robert Gibb

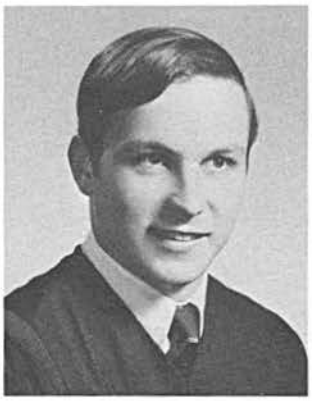

James Godin

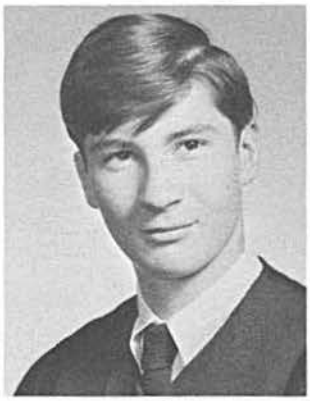

Patrick Goodfellow

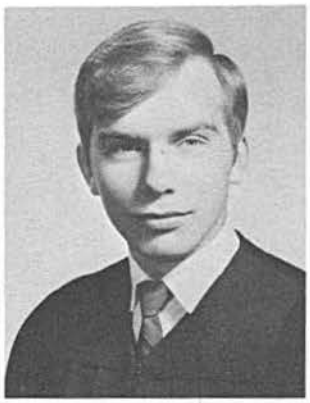

Emod Greff

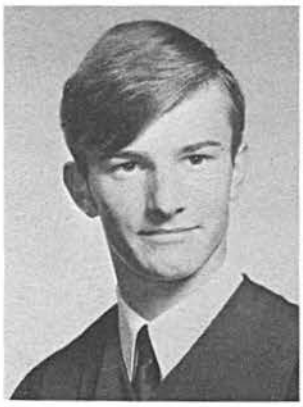

Larry Gregoris

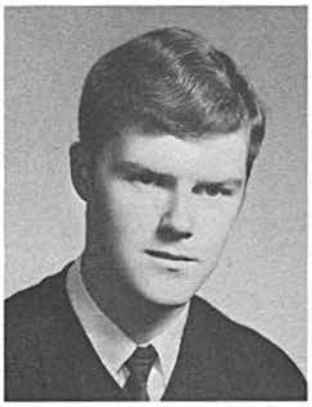

Kevin Hague

Wolfgang Hartmann

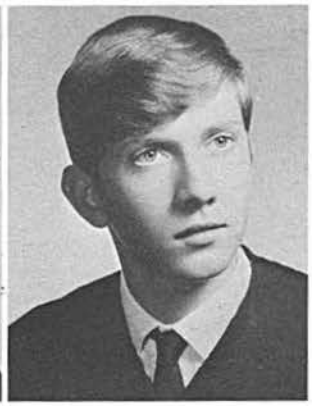

Wayne Himsl

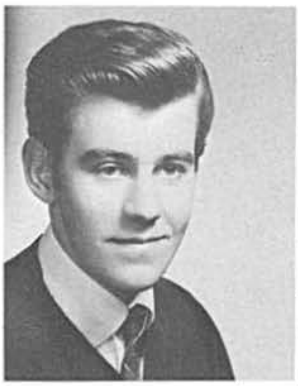

Dennis Hogan

Gregory Horoky

Peter Humick

Frank Iadipaolo

Raymond Jalaba

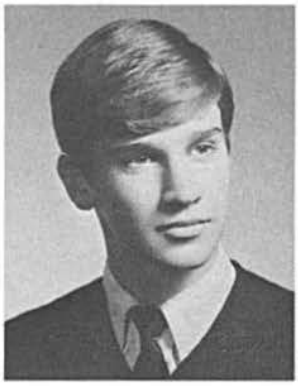

Gregory Jewell

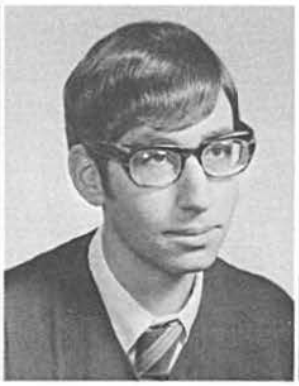

Robert Kamin

Brian Kelleher

Kenneth Kelly

Ronald Kennedy

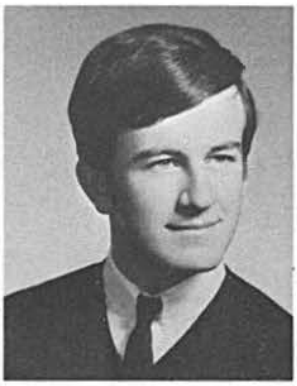

Michael Kennelly

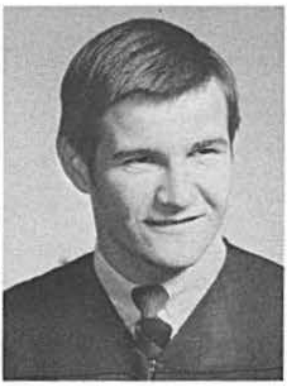

Kyle Kingsley

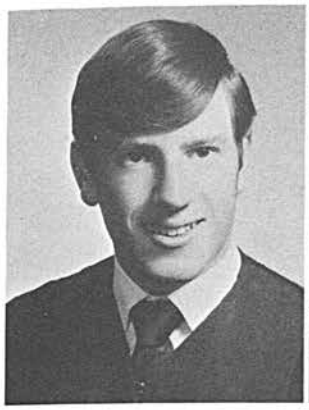

Douglas Kirkham

Roy Klinkhammer

Jack Klundert

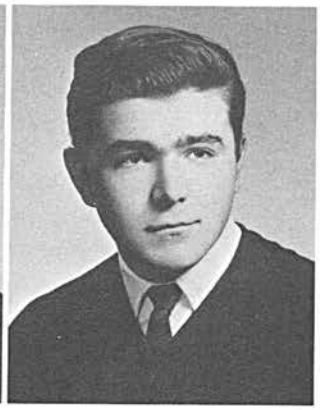

Kenneth Knapp

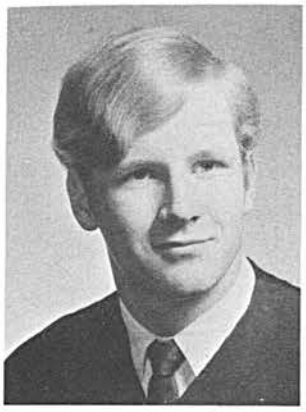

Thomas Kocsis

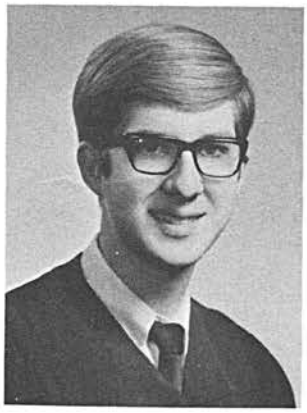

David Korum

And away we go!

Louis Koussa

Kenneth Kudrey

Joseph Lajeunesse

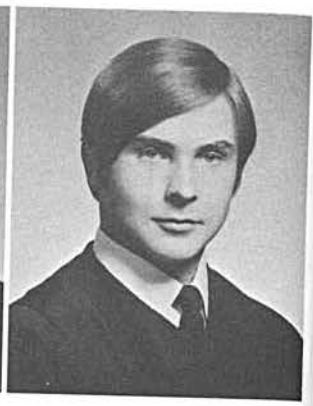

Ronald Larsh

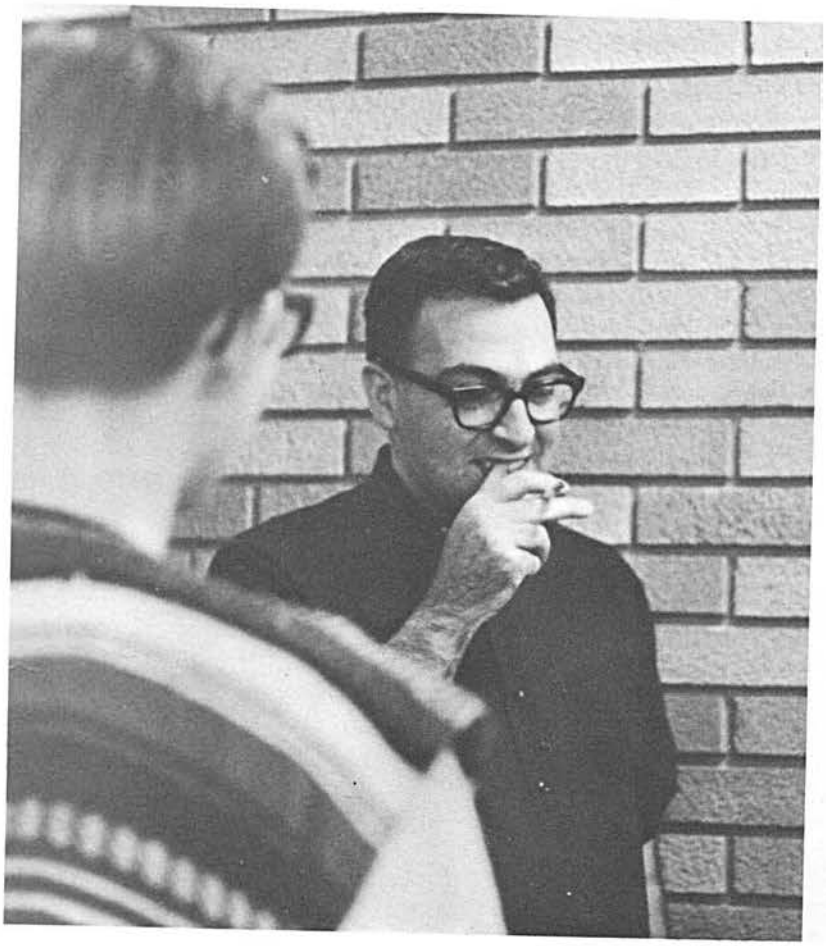

Fr. Zakoor in conference

Marc Lefebvre

Gary Lesperance

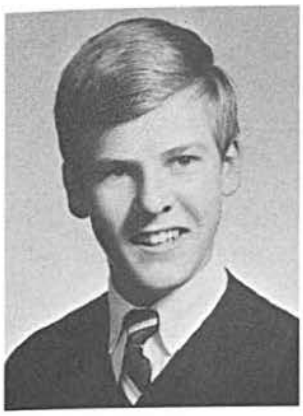

Francis Liddy

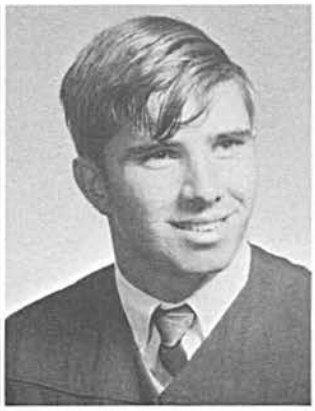

George Lorenzon

James Lovell

James Lucas

William MacDonald

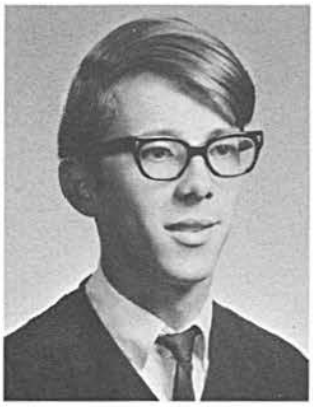

Glen McCarthy

George McEvenue

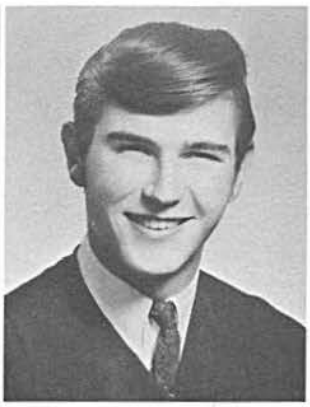

Clarence McGuire

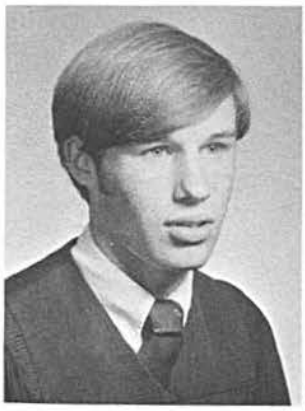

Daniel McKrow

Gregory McMahon

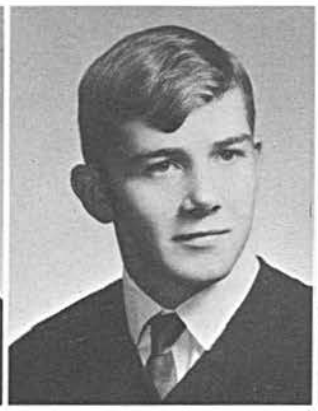

Joseph McMahon

Patrick McMahon

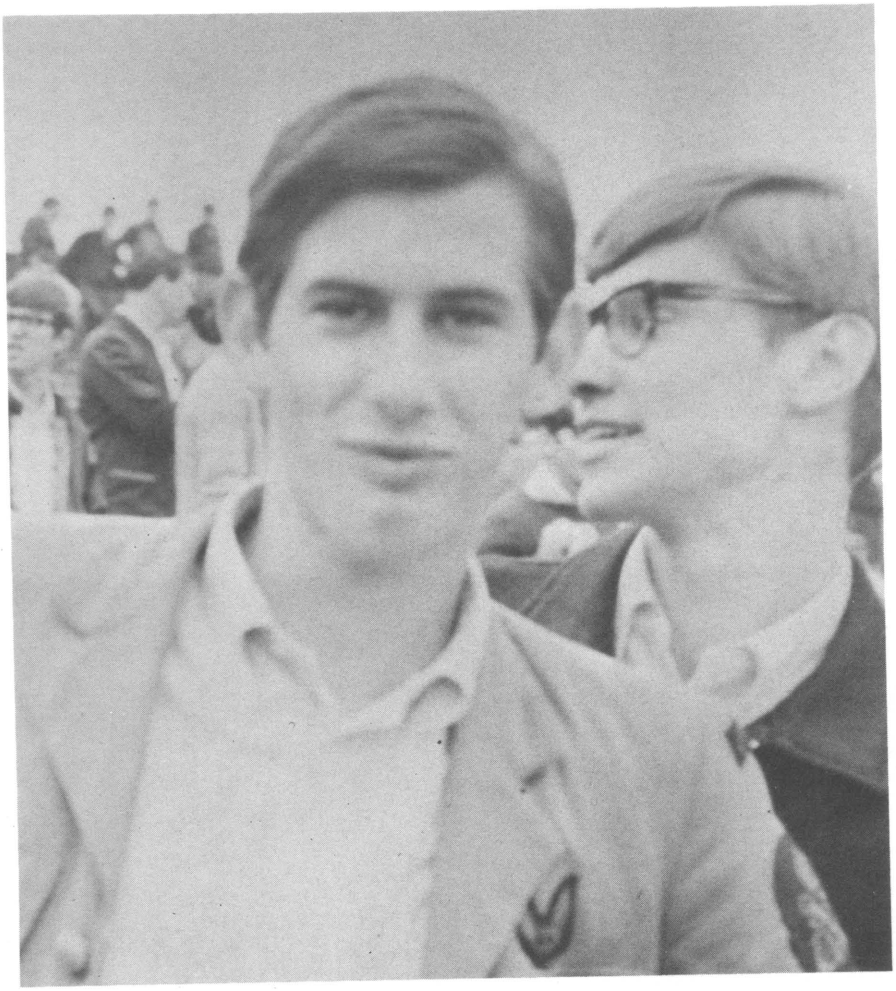

Senior Spirit

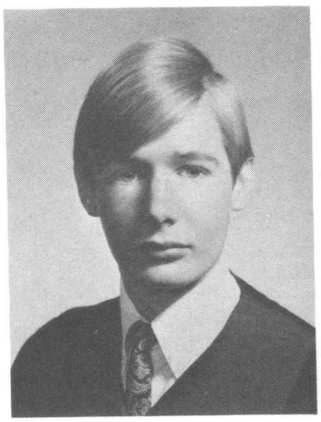

Robert Mertz

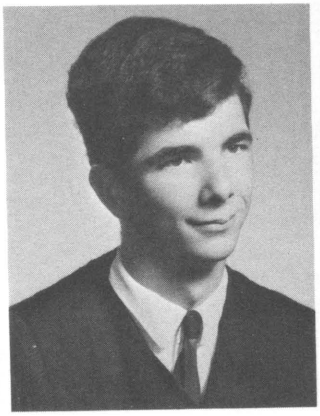

Kevin Metcalfe

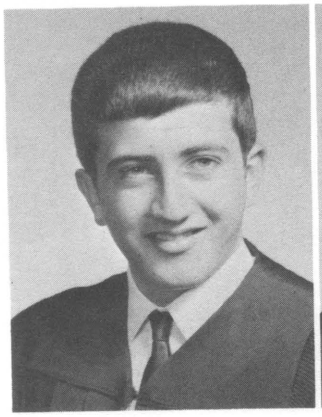

Charles Michael

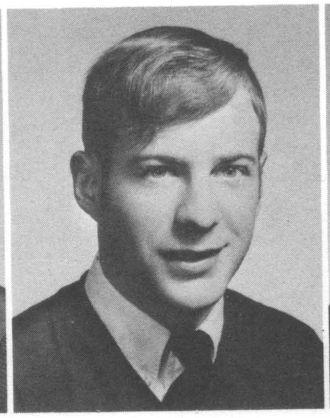

Michael Monforton

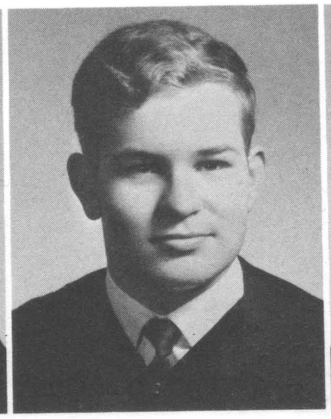

Kevin Mulcahey

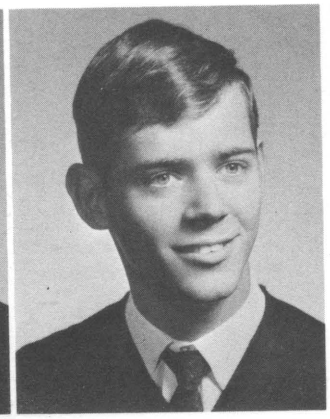

Roland Muzzatti

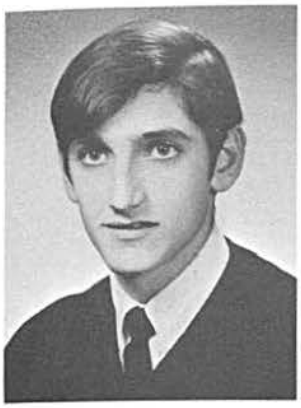

Gerald Nadalin

Kevin Nolan

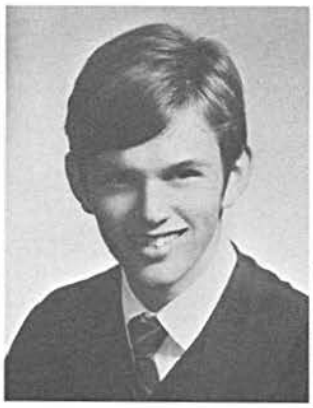

William Novosedlik

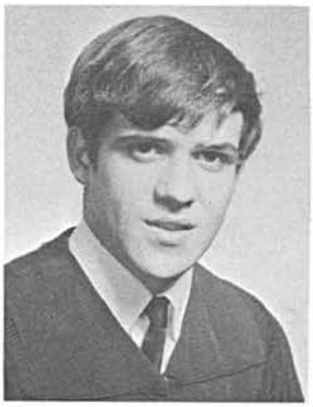

Howard Oakes

Frederick O'Donnell

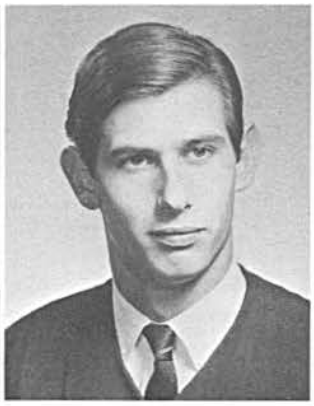

Frank Onesti

Ronald Osborne

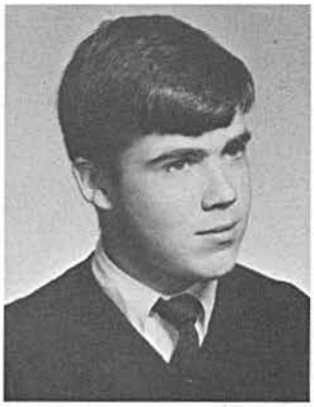

Lawrence Owens

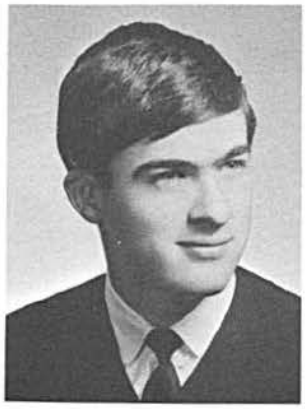

James Pardy

George Ponka

Michael Pope

Peter Prete

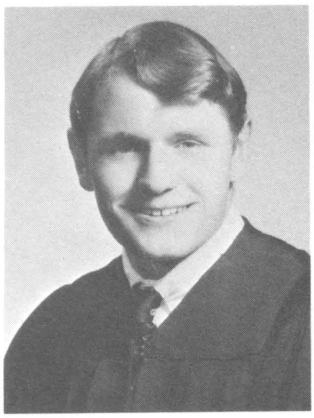

Norbert Rammler

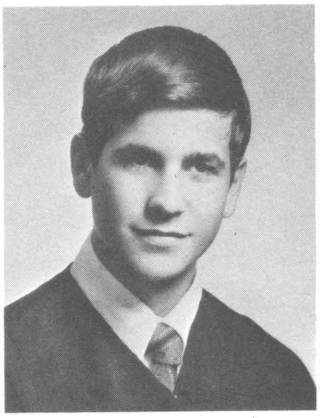

Garry Reaume

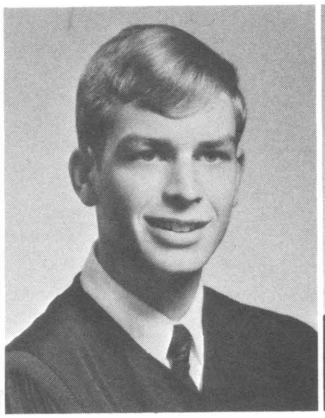

Stephen Reaume

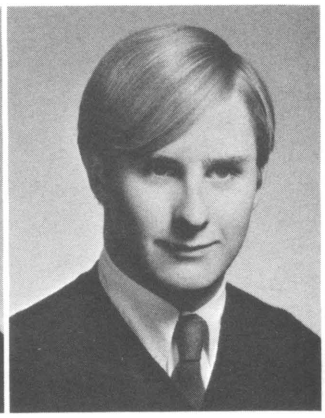

Daniel Rees

Seniors kick out for cans

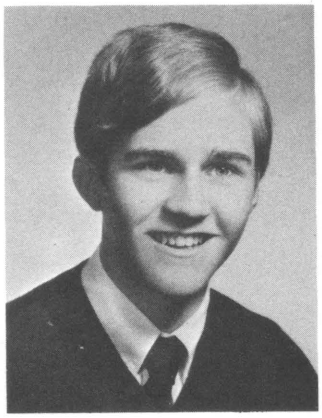

Konrad Reger

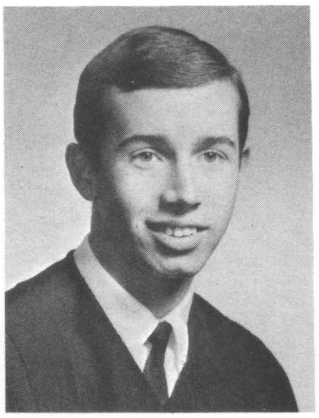

Paul Renaud

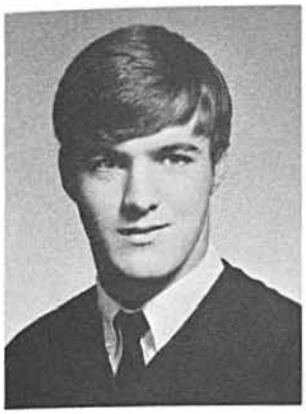

Michael Riordin

Dennis Rivard

Stanley Robinson

David Rohrer

John Rossi

Blake Rymerson

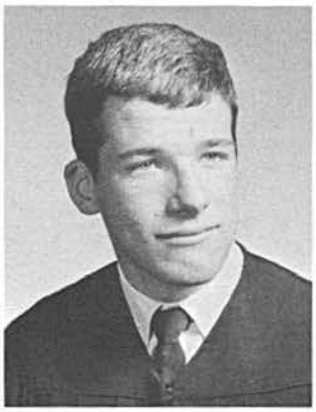

William Schiller

Paul Schneider

Martin Schofield

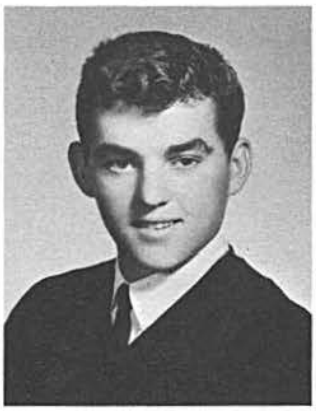

Denis Smith

Ronald Smith

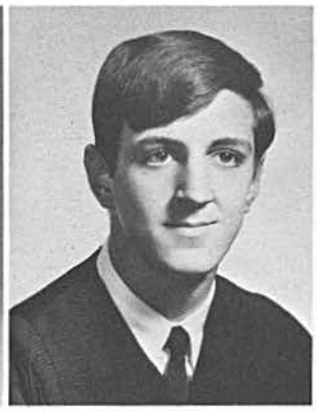

William Smith

Mr. S. Mentiply of Canada Permanent Trust presents R. Colautti with a cheque for his winning short story.

Dennis Soanes

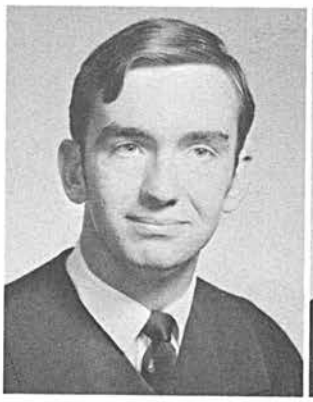

Michael Stanberry

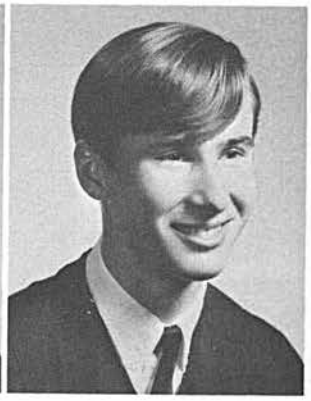

Paul Thompson

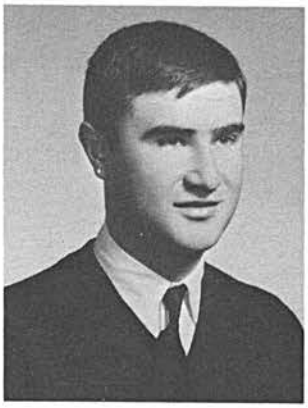

Camillo Tiberia

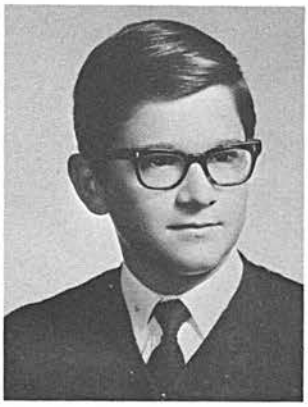

Michael Tremblay

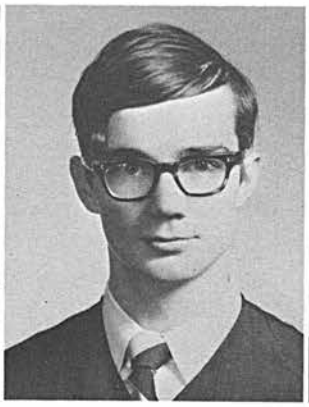

Paul Whelan

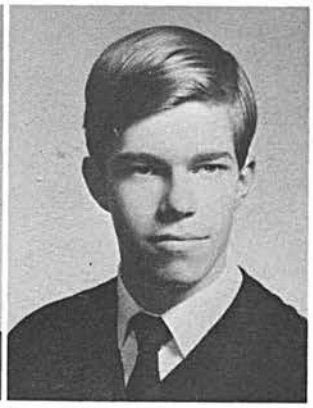

William Worden

Grade 13

SEATED: G. Masse, G. Frenette, T. Howard, M. Mazurek.
STANDING: T. Adams, S. Karlik, S. Fuerth.

T. O'Brien, J. Renaud, W. McCarthy, P. Paese, B. Carter.

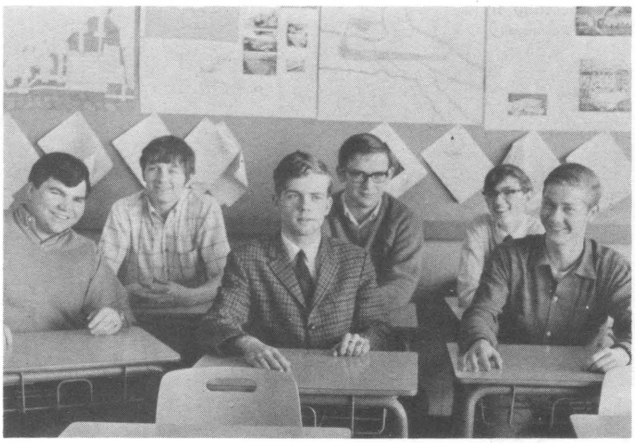

M. Robinet, B. Boghean, A. Dwyer, J. Bernik, F. Lucier, P. Hewson.

S. DeMonte, D. Savoni, J. Lesperance, C. Spinarsky.

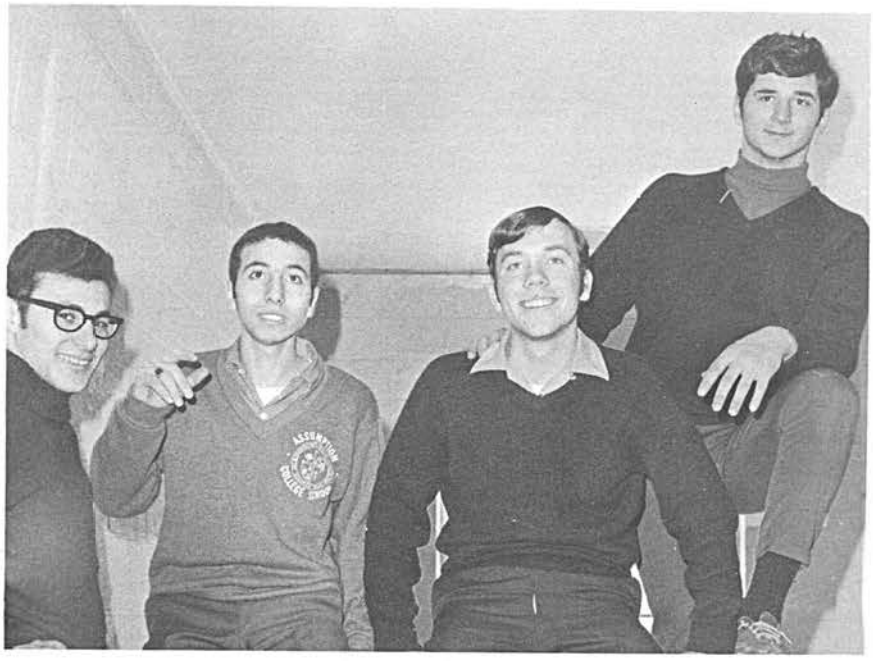

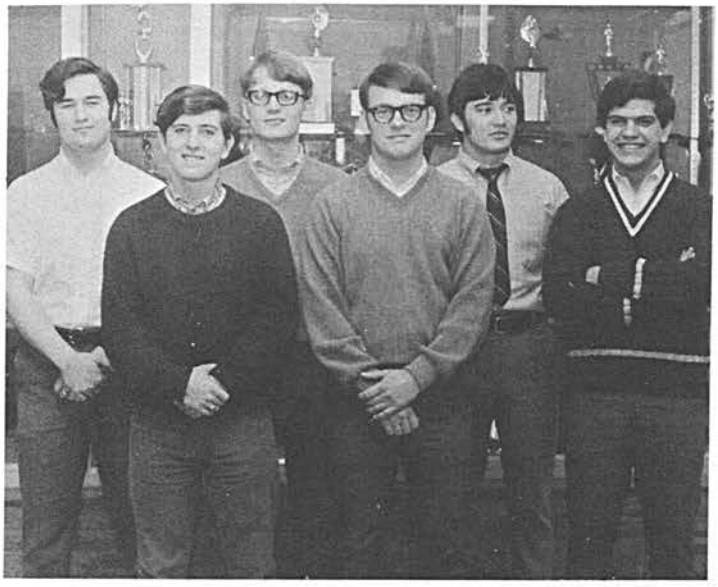

J. Palazeti, T. Foy, D. Mathany, E. Preki, P. Dupuis, C. Sabga

F. Matos, R. Kwiat, R. Stockford, D. Warren, R. Busser, M. Smith, T. Busuttil.

FRONT ROW: P. Ottenbrite, K. Billey, R. Jarecki, G. Campbell, F. Mancini, K. Turko.
BACK ROW: P. Ducharme, J. Costigan.

P. Hucker, R. Angus, M. Ouellette, J. Gervais, M. Hucker, M. Maitre, R. Masaro.

D. Heiser, G. Campbell, S. Wilson, P. Wirag, J. Balga, R. Johnston.

P. Larsh, I. Berks, G. Gertz, E. Poli, C. Iannicello.

R. Fuerth, E. Poli, A. Paniccia, V. Baltrusaitis, J. Lacey, D. Cogliati.

B. McIntyre, M. Nolan, K. Billey, T. Carter, C. Smith, S. Ferranti, C. West.

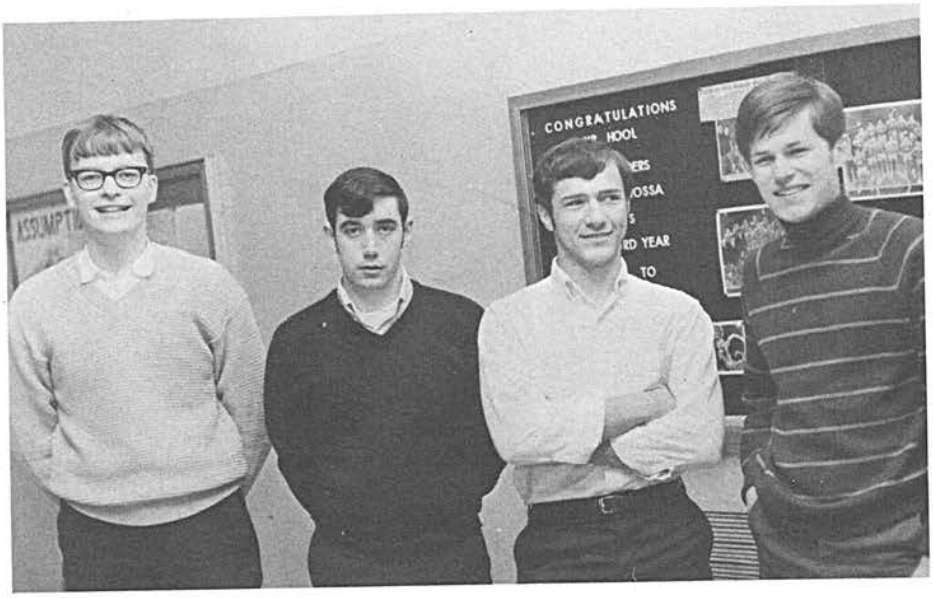


J. Kelly, R. Poisson, J. Gignac, R. Fraser.

G. Murray

R. Dufour

J. Drouillard

J. Fellows, T. McMahon, M. Maitre, J. Levack, M. Harrigan, D. White.

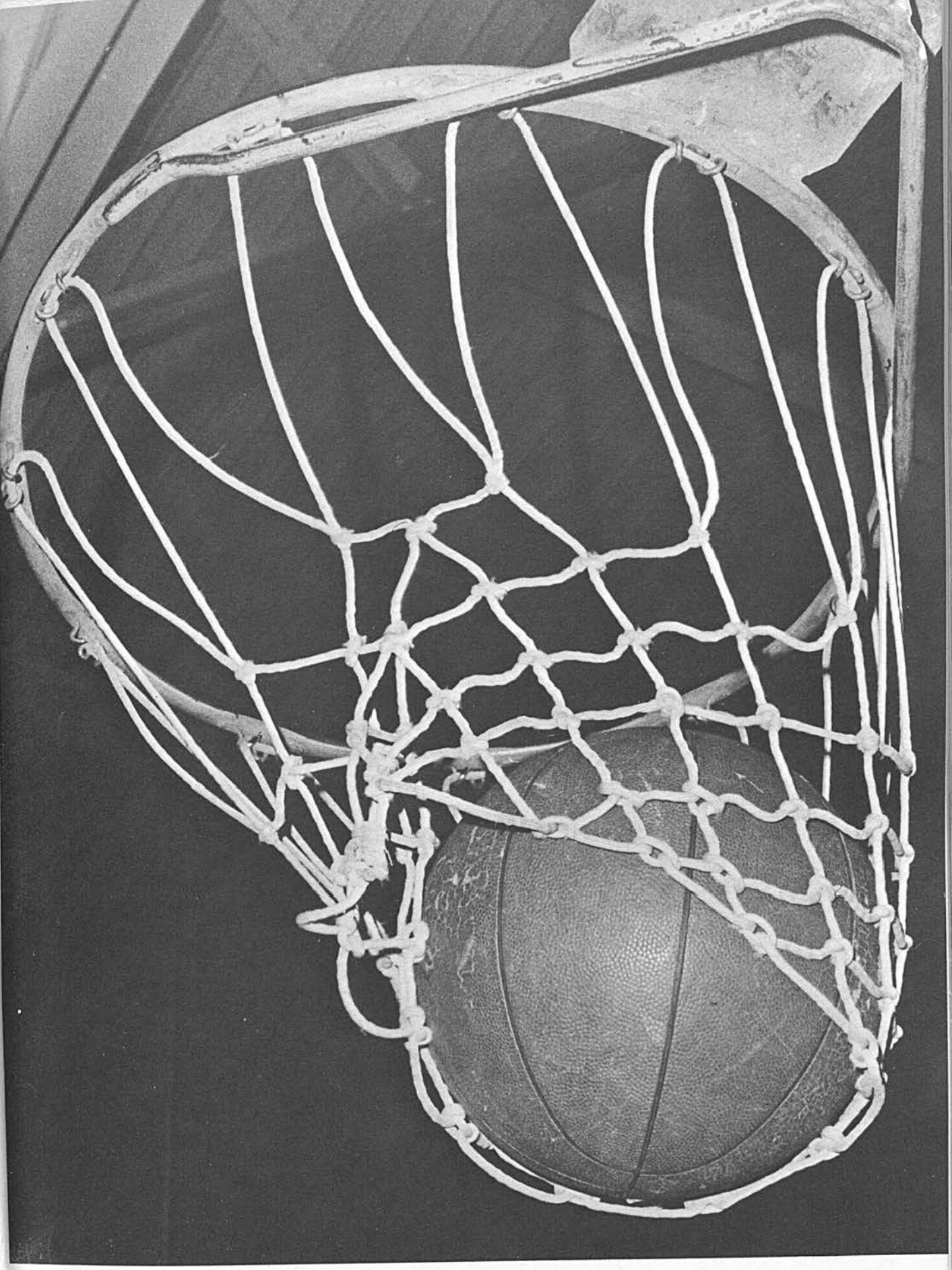

# Athletics

# Senior Varsity Football

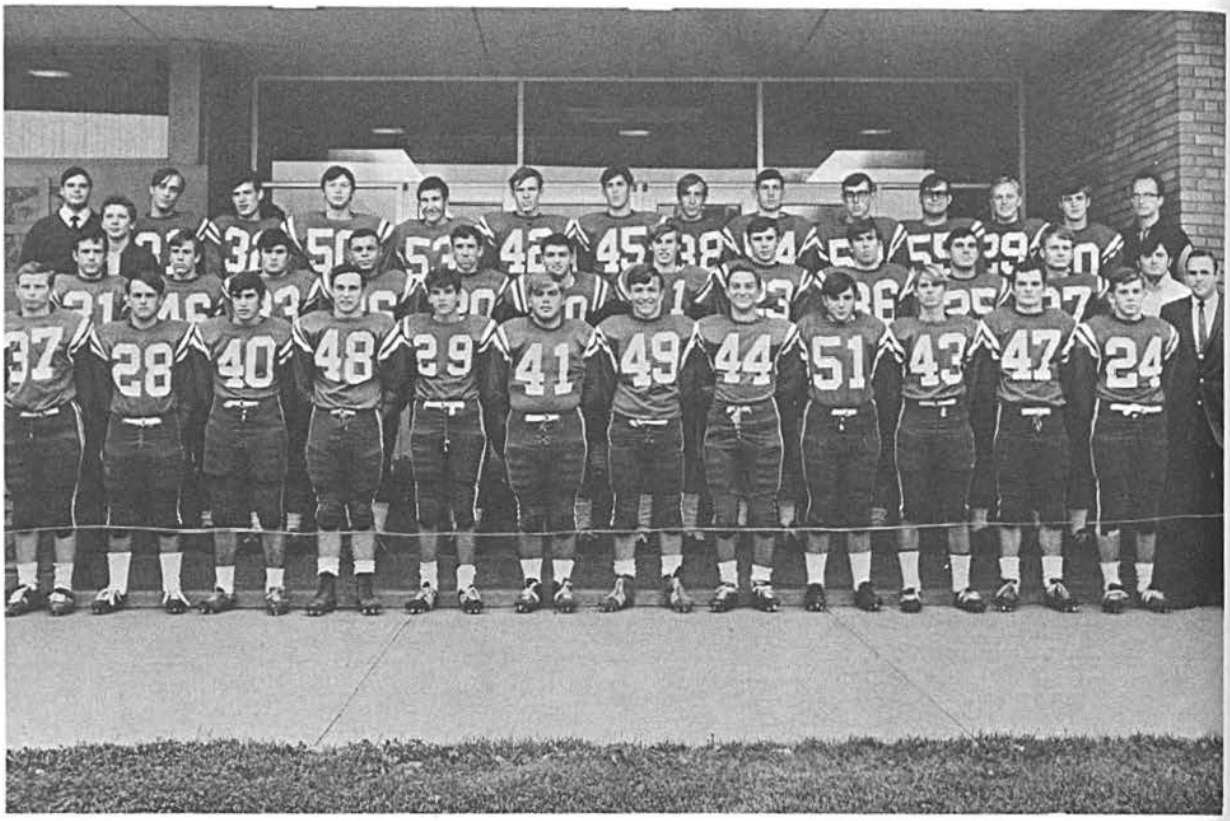

FIRST ROW, Left to Right: K. Falls, E. Predki, J. Charette, J. Godin, K. Lafreniere, B. Kelleher, D. Rivard, R. Jarecki, C. Buhay, H. Petzold, D. Harrigan, J. McMahon, Mr. J. Philip, Coach.
SECOND ROW: J. Gignac, R. Miller, J. Palazeti, B. Milton, T. McMahon, M. Quaglia, D. McKrow, T. O'Brien, W. McCarthy, F. Mancini, D. Mathany, P. Dupuis.
THIRD ROW: W. Marcotte, Manager; T. Rodd, Trainer; M. Birch, John Palazeti, K. Kudrey, K. Kingsley, F. Albrecht, M. Naughton, J. Birch, R. Chapman, P. Quimby, J. Weiss, P. Humick, M. Riordon, Fr. J. Sullivan, Assistant Coach.

Seasons Scores

| A.C.S. | | |
|---|---|---|
| 1 | 26 | Riverside |
| 25 | 9 | Patterson |
| 23 | 6 | Herman |
| 0 | 33 | Massey |
| 1 | 7 | Kennedy |
| 24 | 14 | Forester |
| 21 | 6 | Riverside |
| 7 | 15 | Massey |

Coaches: Mr. J. Philp and Fr. J. Sullivan

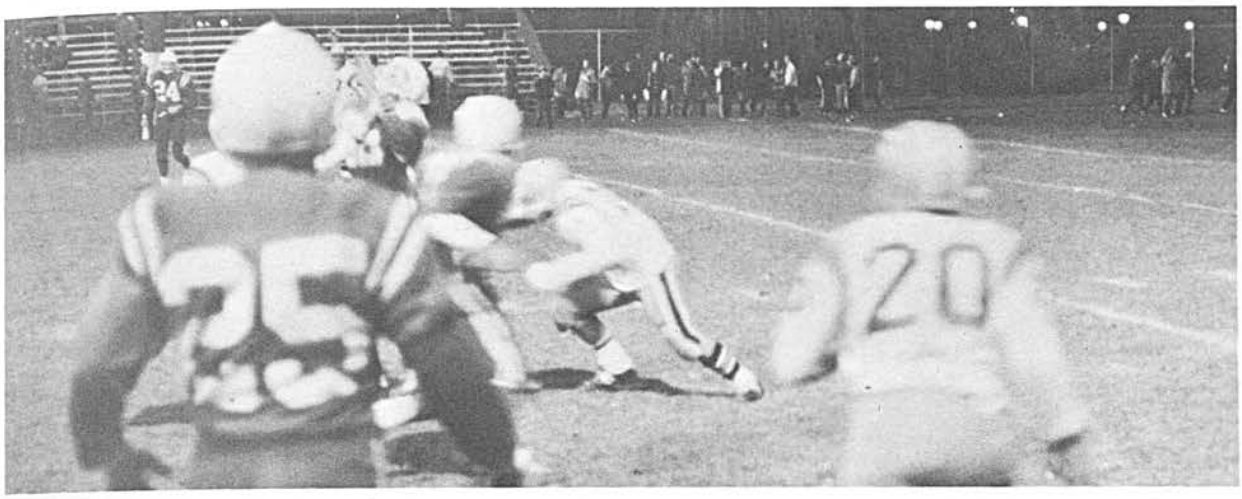

# Junior Varsity Football

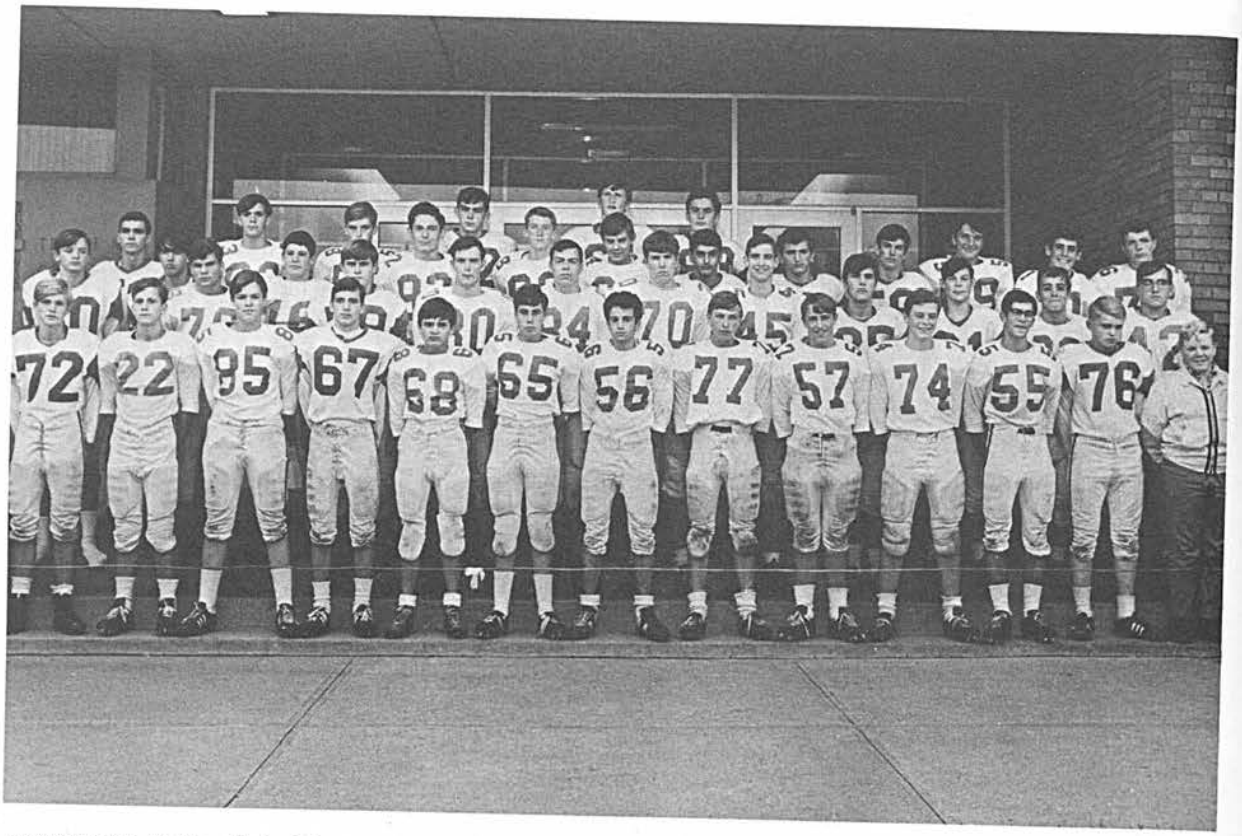

FIRST ROW, Left to Right: L. Angel, J. Digneit, J. Palazeti, R. Sasso, D. Dupuis, A. LePine, L. Lodisio, E. Mio, T. Brinson, P. Murray, P. Armaly, K. Byrne, G. Pageau, Manager.
SECOND ROW: J. Morand, T. Maitre, P. Rondot, R. Growe, T. Poisson, M. McCarney, C. Hucker, P. Kremer, R. Weir, R. Wink, P. Kennedy, M. Tracey.
THIRD ROW: M. Ducharme, T. Brady, J. Pocock, G. McGough, R. Small, R. Fister, R. Fishley, J. Horoky, J. McParland, S. Fister, C. Gualtieri, B. Limarzi, J. Gaudette, S. Novosedlik, R. Gangnier, J. Yates.

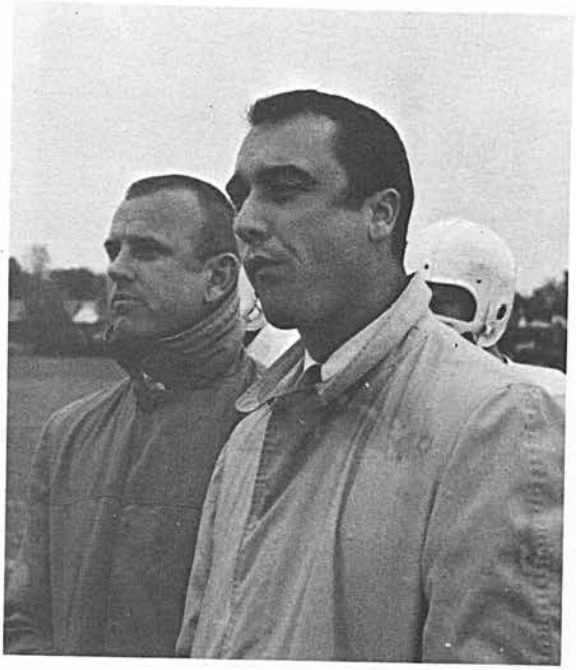

Coaches: Mr. J. Hool and Mr. R. Bertoia

# House League Football Champs

9-5
FIRST ROW, Left to Right: A. Bagley, J. Campigotto.
SECOND ROW: G. Kocella, R. Halik, A. Morano, V. DelDuca, G. Bridgeman, S. Rumiel, G. Ciurysek.
THIRD ROW: M. Pocock, B. Weidl, B. Maurice, J. Boutros, E. D'Agnolo, B. Zahorchak, S. Moorman, P. McCartney, Coach.

10-2
FIRST ROW, Left to Right: M. Lawson, R. Doyle, P. Murray, R. Masaro, J. Broderick.
SECOND ROW: W. Ciurysek, G. Menard, M. Lambert, R. O'Reilly, P. Prete, Coach.
MISSING: D. Marentette, D. Burke, G. Hachey.

# Champions Windsor and Detroit Area

FIRST ROW, Left to Right: T. Lyons, D. Anger, D. Barron, J. Palazeti, Joe Palazeti, M. Langlois.
SECOND ROW: Bob McCrae, Coach; R. Jackson, R. Mosco, A. MacDonald, R. O'Reilly, G. Genik, Manager; Fr. Cullen.

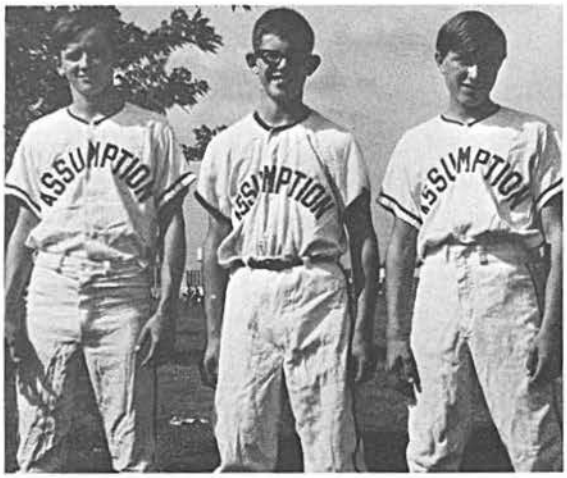

For the first time in the history of the Detroit Amateur Baseball Federation, a team has won successive championships in the Billy Rogell League (under 16 years of age)--the Assumption E entry. Since Detroit is regarded as the best town in the U.S. for amateur teenage baseball, Assumption's victory is most gratifying and unusual. The same team won the Class F title in the Windsor Baseball Federation.

J. Morand, J. Nantais, E. Mio.

Purple Raiders.

FIRST ROW, Left to Right: A. Paniccia, D. Barron, Jim Palezeti, J. Morand, E. Mio, G. Reaume, J. Paterson, R. O'Reilly.
SECOND ROW: R. Smith, K. Flynn, M. Naughton, F. Albrecht, G. Horoky, M. Stanberry, John Palazeti, D. Harrigan, Coach; Fr. Cullen.

# Tennis

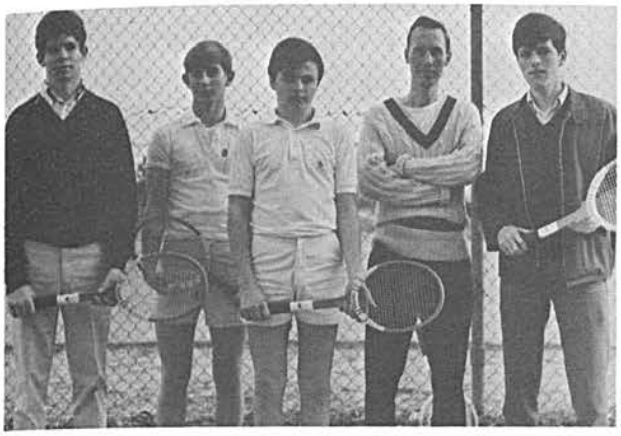

J. Kirk, N. Toth, N. Galambos, Fr. C. Doherty, Coach; C. West.

# Golf

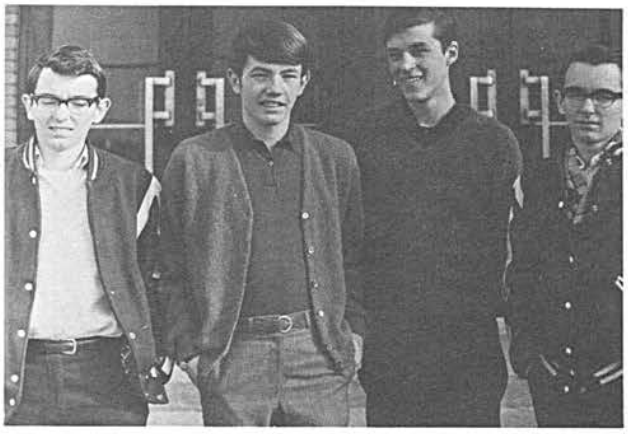

M. Hucker, G. Maxwell, M. Mazurek, P. Hucker. MISSING: L. Hogan.

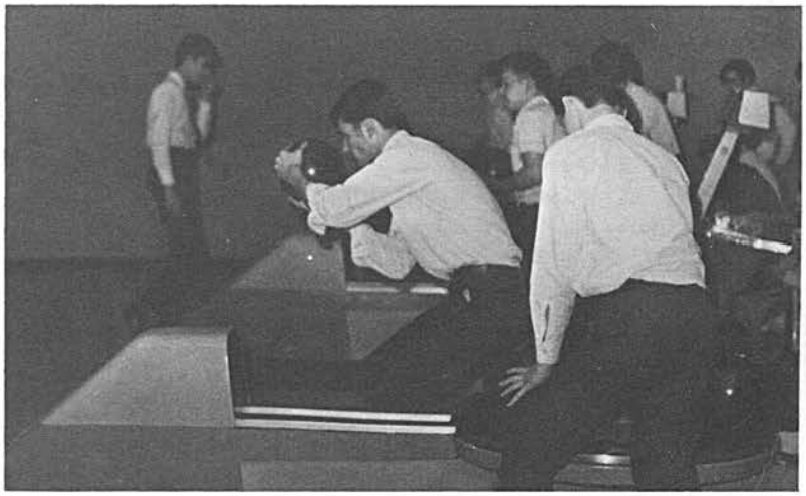

# Bowling

FIRST ROW, Left to Right: M. Stanberry, R. Jalaba, J. Lucas, B. Check, M. Woods, F. Albrecht.
SECOND ROW: C. Paige, D. Wilds, P. McKrow, D. Rees, R. Halik, J. Sinasac, A. Broadman, E. Doyle, E. Spickett, G. Pageau.
THIRD ROW: R. Goyeau, M. Vitale, D. Pare, B. Noble, J. Fortin, G. Buerman, J. Wiess, R. Small, B. Savage, T. Adams, H. Sheffield, G. Kadar, D. Beaulieu, T. Roney, W. Thibert, B. Smith, H. Schwager, T. Zajkowski, Mr. Dragicevich, Coach.

# Weight Lifting and Swimming

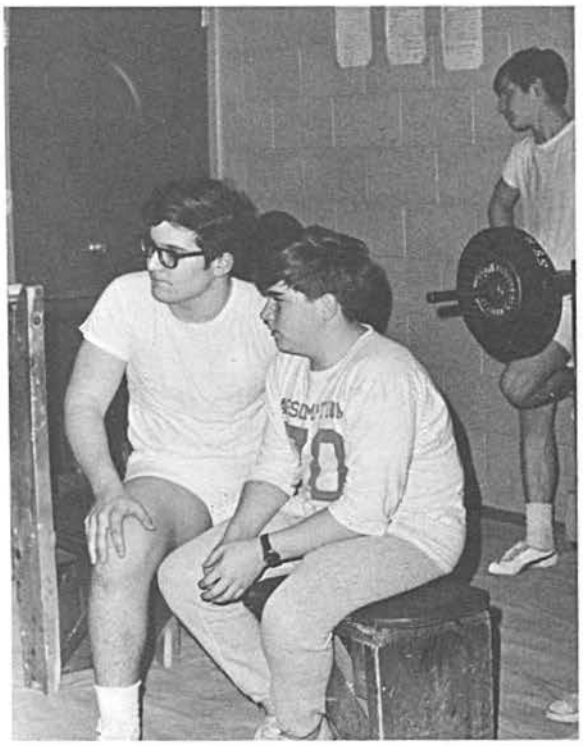

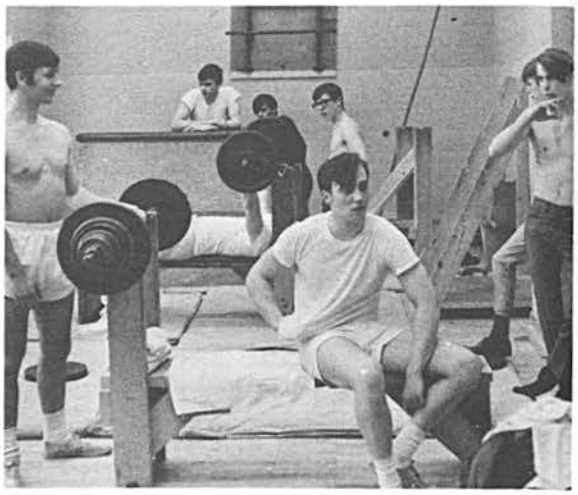

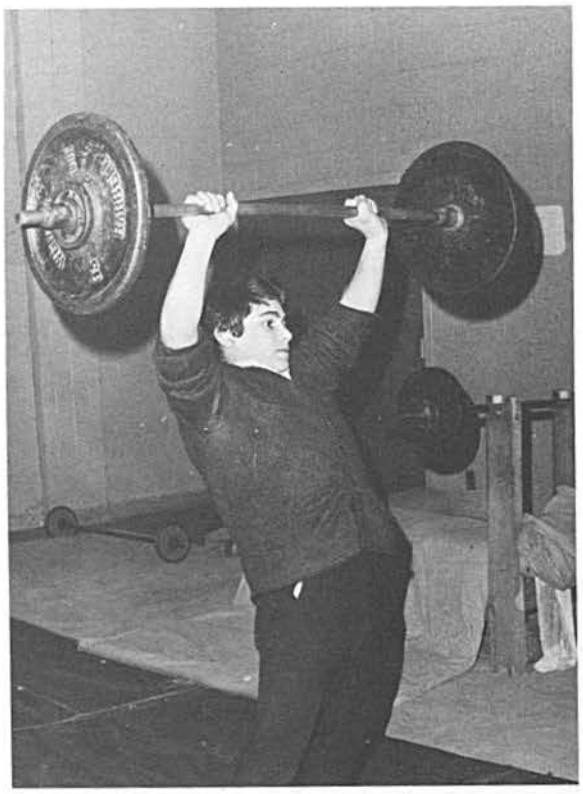

Swimming Team

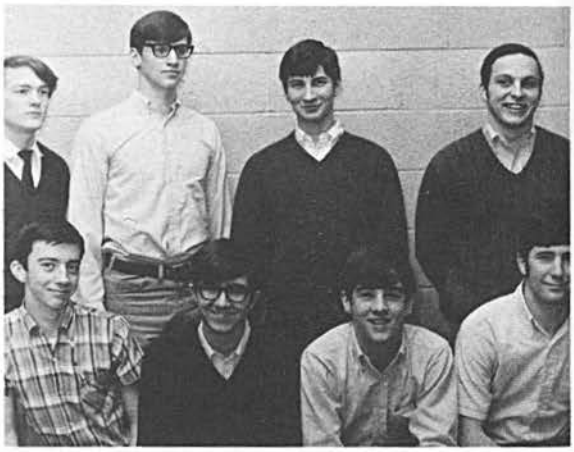

FIRST ROW, Left to Right: M. Vezina, R. Gleba, T. Price, J. Costigan.
SECOND ROW: G. Buerman, G. Jewell, P. Goodfellow, J. Godin.

# Soccer

FIRST ROW, Left to Right: J. P. Beaudin, C. Seguin, J. Carducci, M. Green, T. Bryce.
SECOND ROW: R. Vareevorakul, J. Rossi, M. Kelleher, M. Vezina, K. Bacic, G. Mooney.
THIRD ROW: S. Nagy, M. Marchand, G. LaTona, Mr. E. Murphy, Coach.
FOURTH ROW: M. Garibay, K. Kelly, M. Danelon, A. Soler, B. Flores.

# Volleyball

FIRST ROW, Left to Right: C. Nadalin, J. Rooney, R. Smith, G. Predki, G. Menard, G. Ponka, Mr. V. Pitulko, Coach.
SECOND ROW: R. Richards, G. Horoky, G. Maxwell, E. Switalski, V. Gianotti, R. Tournigny.

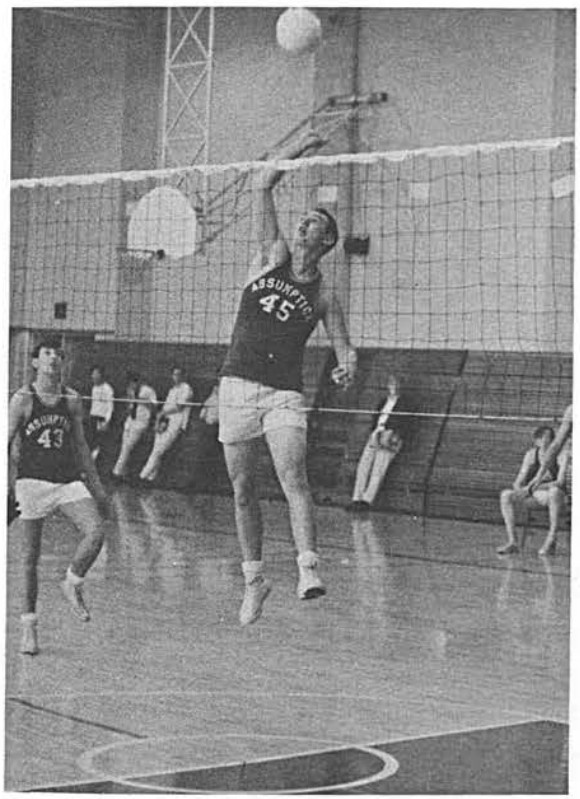

# Senior Varsity Basketball

FIRST ROW, Left to Right: M. Girard, D. Harrigan, G. Predki, D. Cogliati, P. McMahon, C. Ianicello, B. Milton, V. Gianotti, J. Rooney.
SECOND ROW, Left to Right: J. Trinca, D. Smith, G. Horoky, W. Churchill, N. Rammler, J. Birch, A. Majauskas, J. Bernick, Manager.

Mr. J. Hool, Coach.

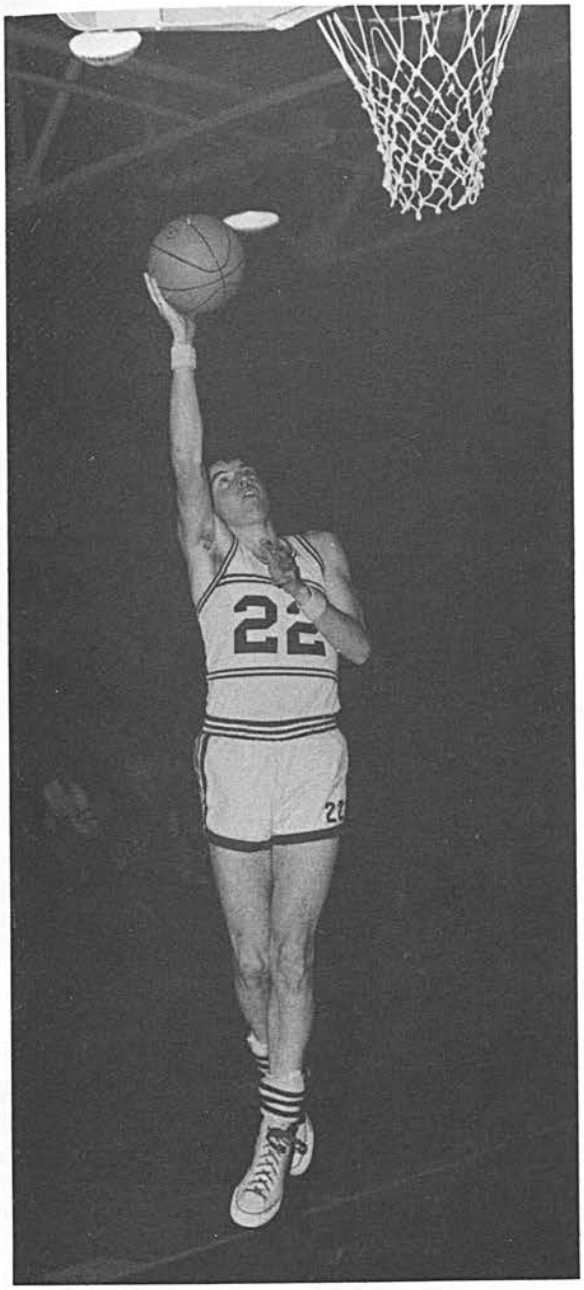

Two more for the Raiders, says Pat

Norb and Al ready for rebound.

Raiders, Raiders, Go, Go.

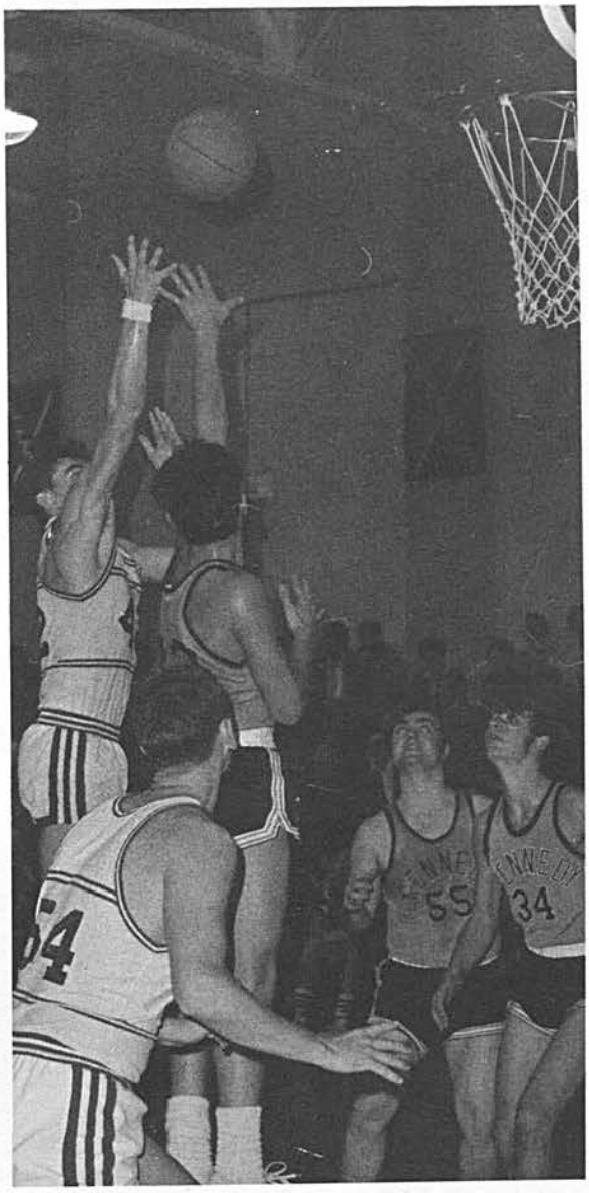

Denis and Greg on a jump ball

# Junior Varsity Basketball

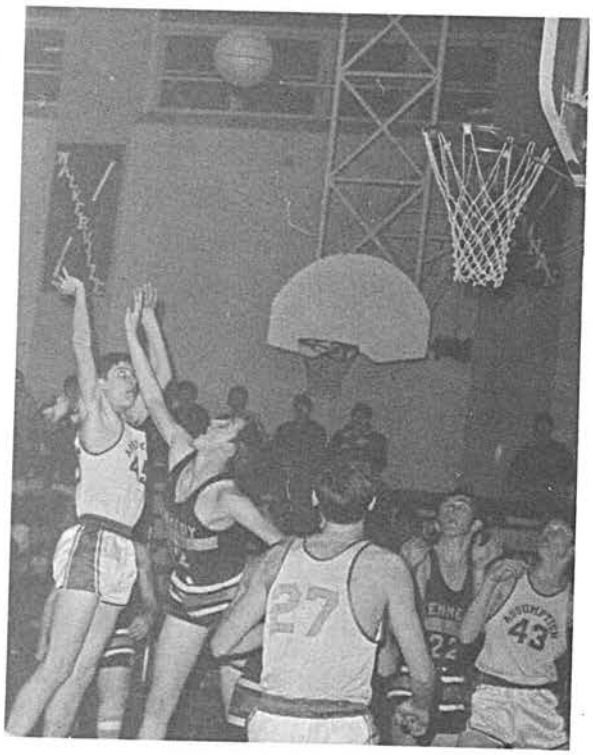

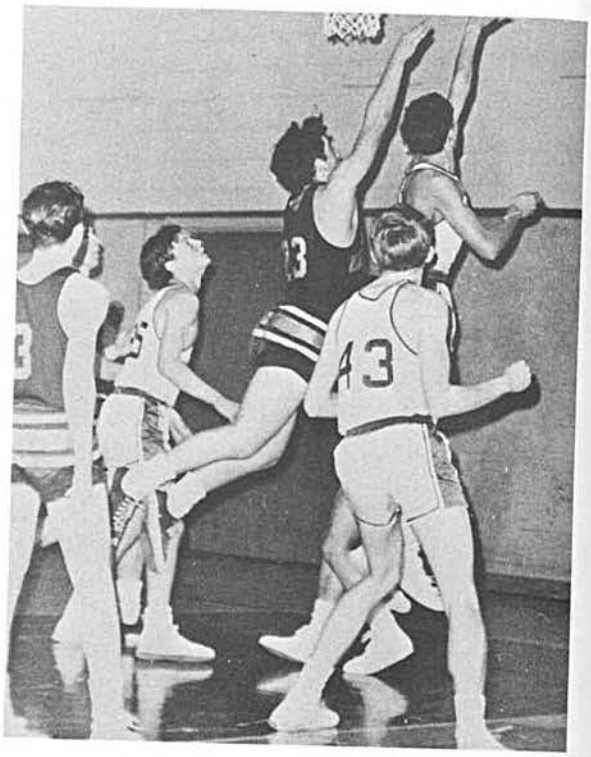

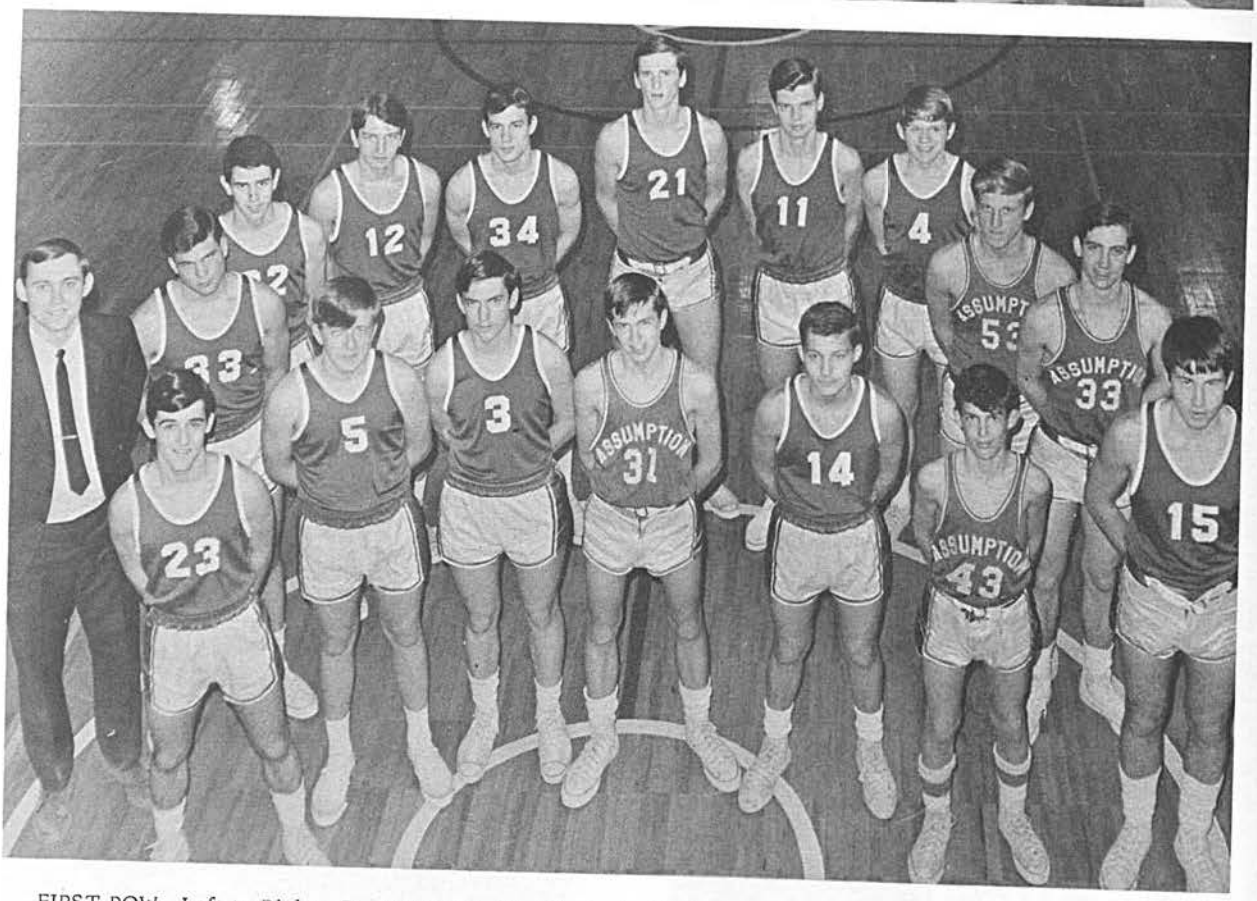

FIRST ROW, Left to Right: P. McMahon, M. Huot, J. Gaudette, M. Fathers, L. Pinazza, R. Masaro, R. Heiser.

SECOND ROW: Mr. E. Petryshyn, Coach; T. Maitre, R. Pitre, S. Novosedlik, J. Palazeti, J. Horoky, E. Switalski, D. Deneau, F. LaSorda, P. Kremer.

# Freshman Basketball

FIRST ROW, Left to Right: Mr. R. Bertoia, Coach; M. Roos, J. Campigotta, D. McMahon, J. Cameron, J. Carducci, J. Palamides.
SECOND ROW: R. Fister, J. Ouellette, M. Danelon, R. Karlik, J. Palazeti, A. Doimo, D. Hense.

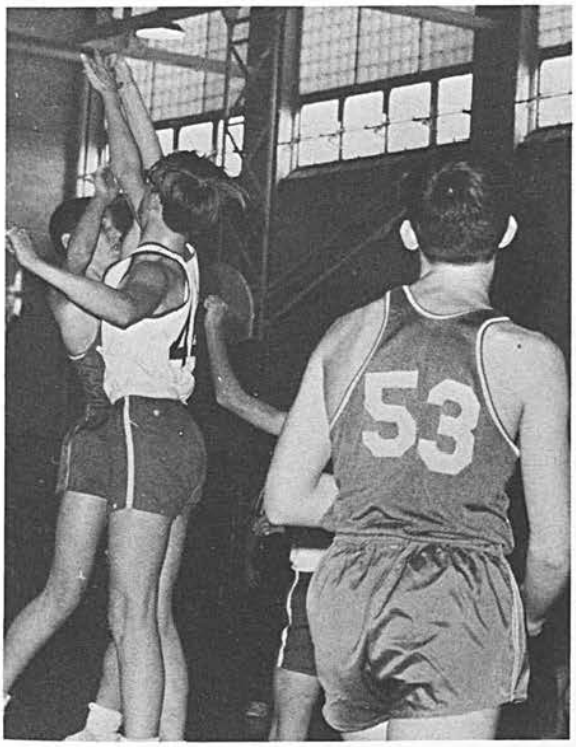

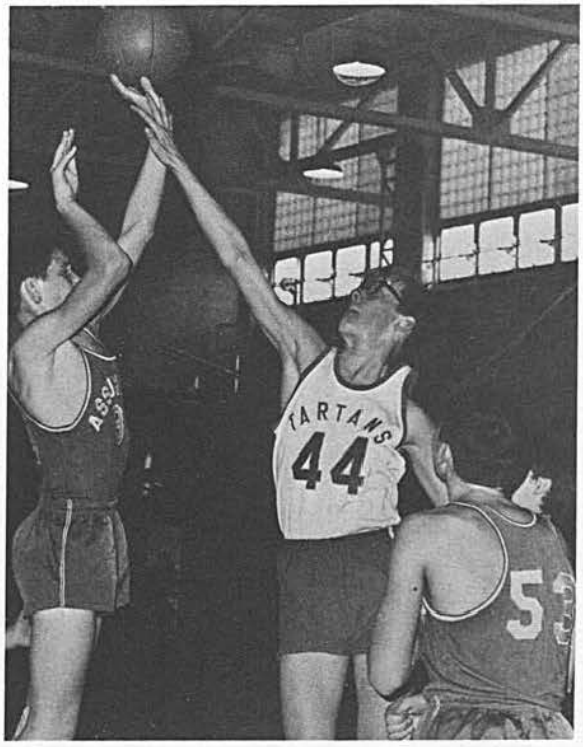

# House League Basketball

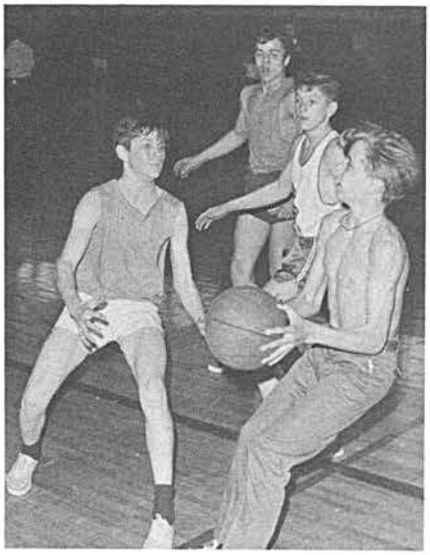

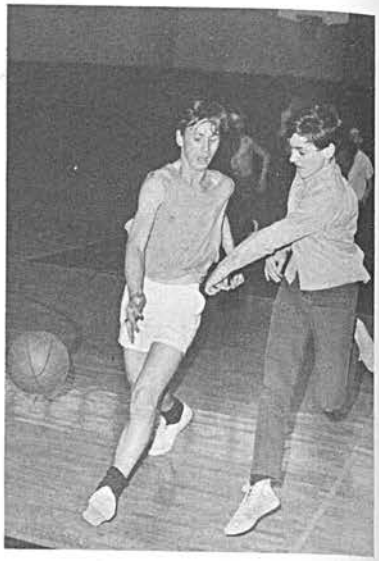

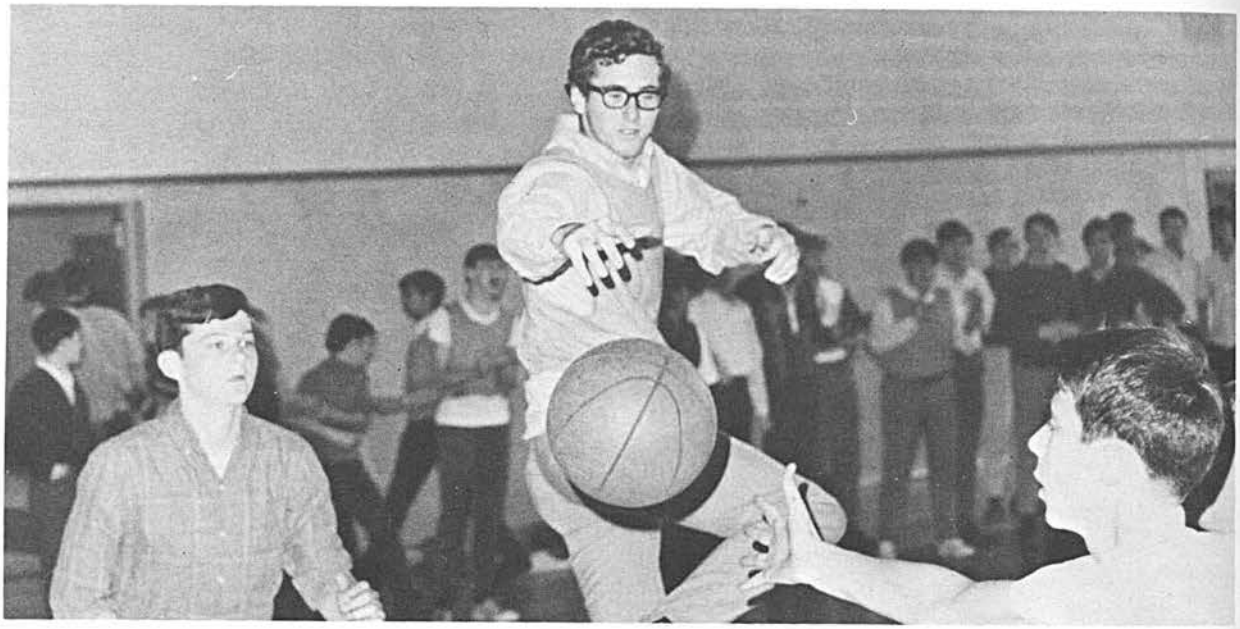

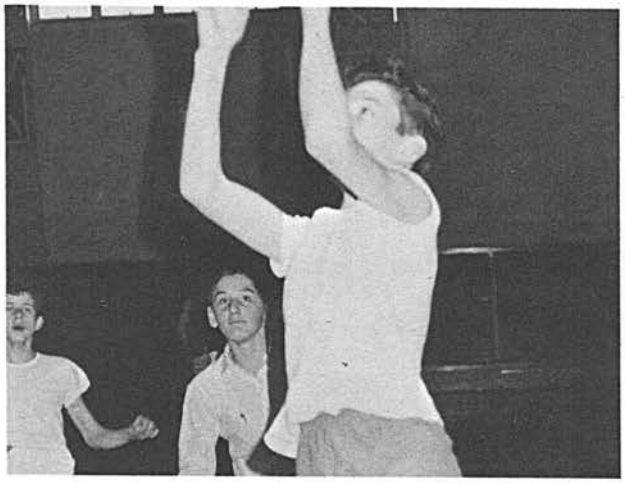

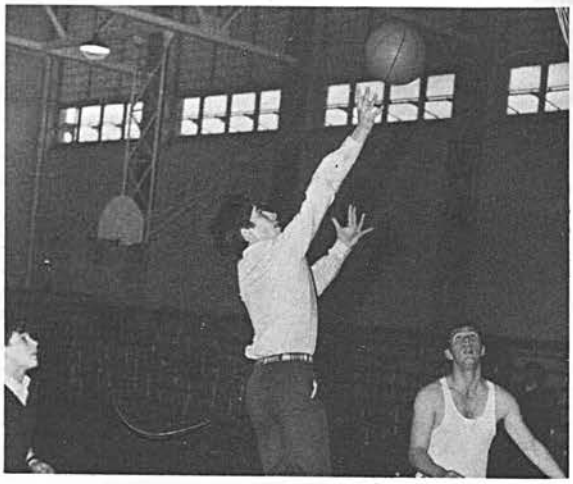

# Track Team

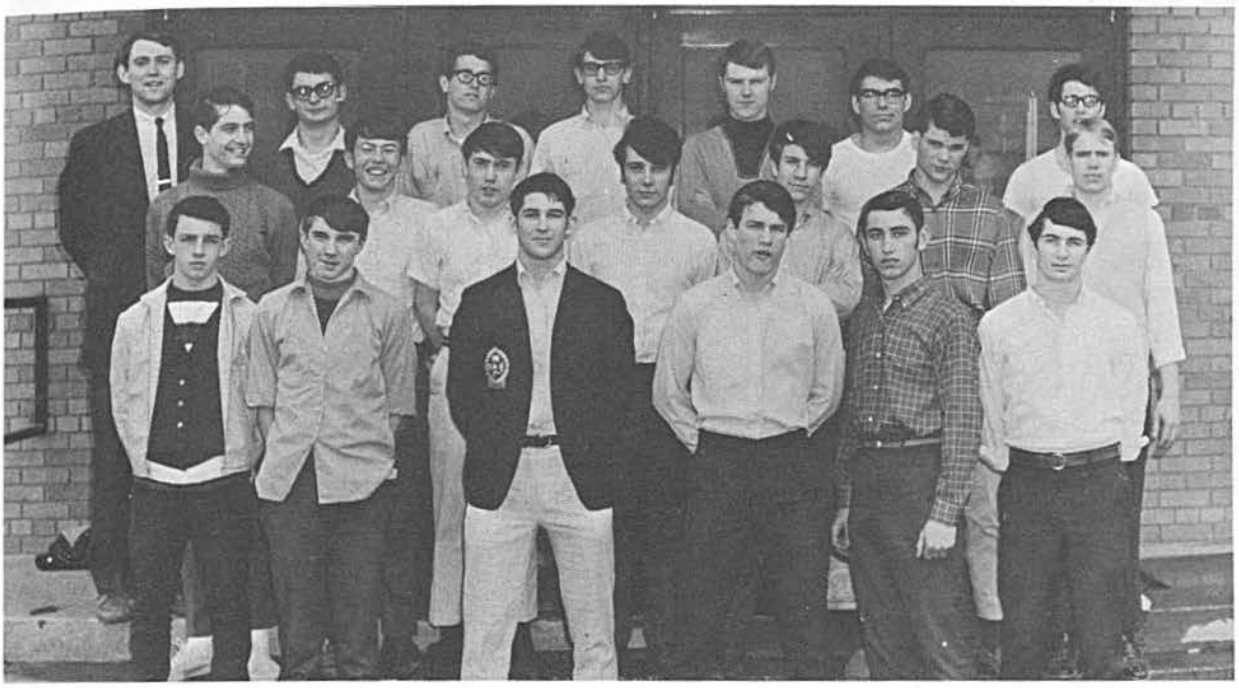

FIRST ROW, Left to Right: L. Spina, P. Brophey, M. Naughton, J. Palazeti, P. Maroun, V. Giannotti.
SECOND ROW: P. Kremer, G. Maxwell, M. McKittrick, P. Courey, R. Miller, T. Maitre, R. Houghton.
THIRD ROW: Mr. E. Petryshyn, Coach; S. Fister, G. Miernicki, G. Jewell, K. Hague, P. McCarney, B. Flores.

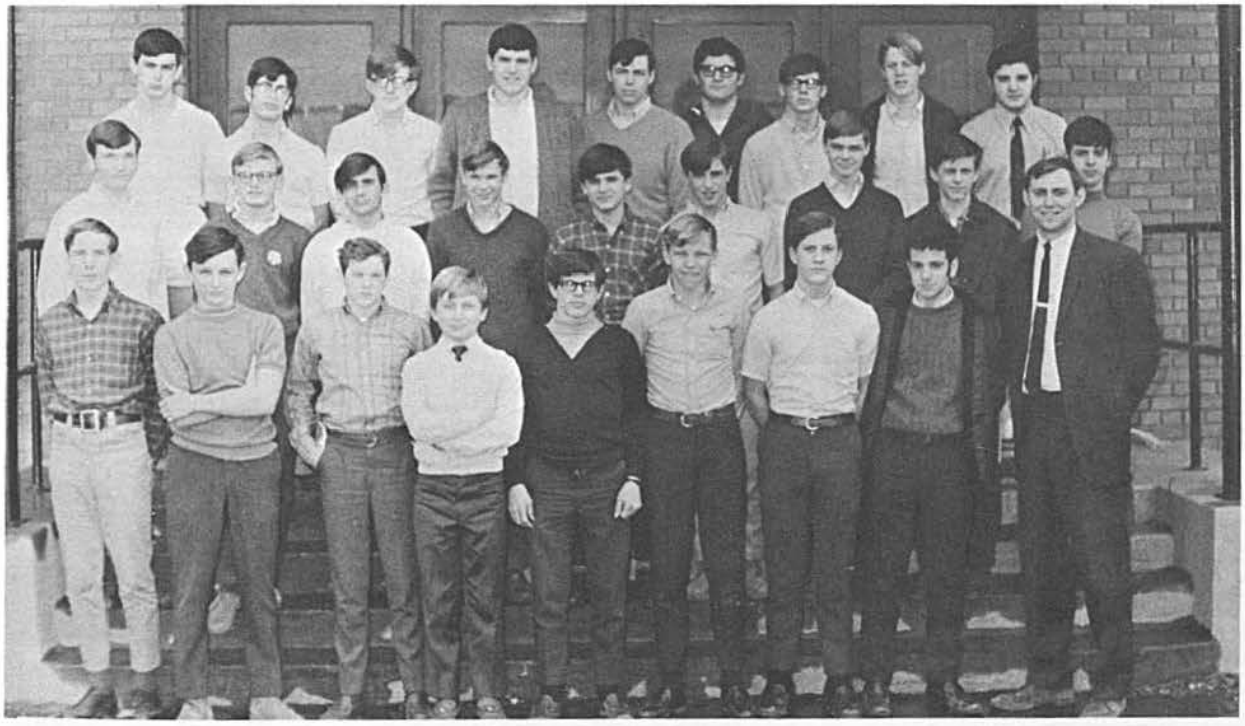

FIRST ROW, Left to Right: J. Campigotto, B. Taffinder, M. Hogan, C. Szabo, F. Steiner, M. Bebeszko, J. Digneit, L. Lodosio, Mr. E. Petryshyn, Coach.
SECOND ROW: M. Novosedlik, P. Kuras, P. Jacobs, S. Dunn, D. Dupuis, T. Brinson, W. Marshall, M. McCarney, J. Boutros.
THIRD ROW: R. Fister, P. Armaly, M. Huot, R. Bergoine, R. Reaums, H. Camps, D. Hense, D. Dunlop, J. Bonofiglio.

FIRST ROW, Left to Right: R. Brennan, J. Noonan, C. Schiller, R. Distlerath, M. Boisvert, P. Paterson, A. Thornton, E. Mio.

SECOND ROW: E. Greff, Fr. J. Sullivan, Coach; D. Barron, R. Weir, P. Ducharme, C. Spinarsky, J. Yates, R. Martinello, J. Paterson, D. Hogan, F. O'Donnell, G. McEvenue, Mr. D. McLeod, Coach; Fr. R. Cullen, Coach.

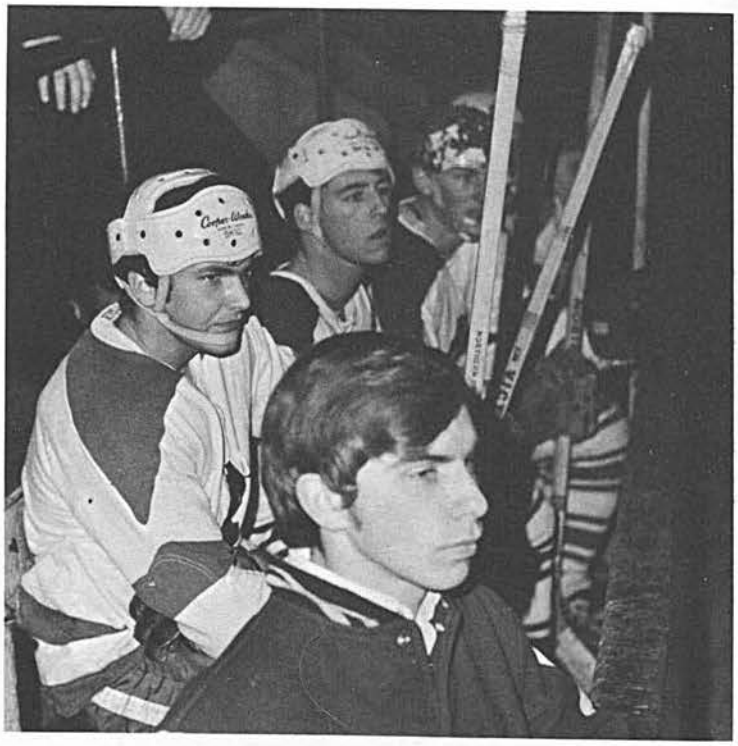

# Senior Varsity Hockey

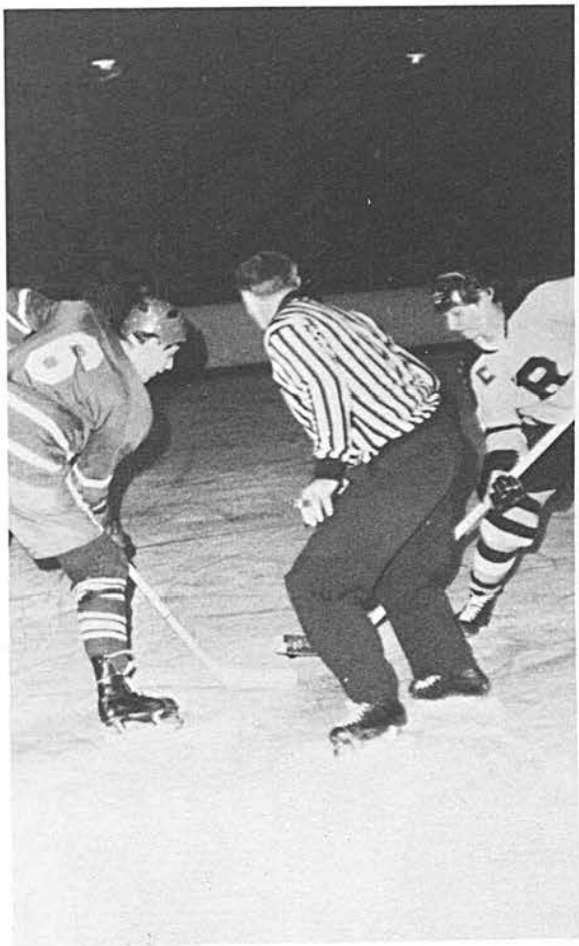

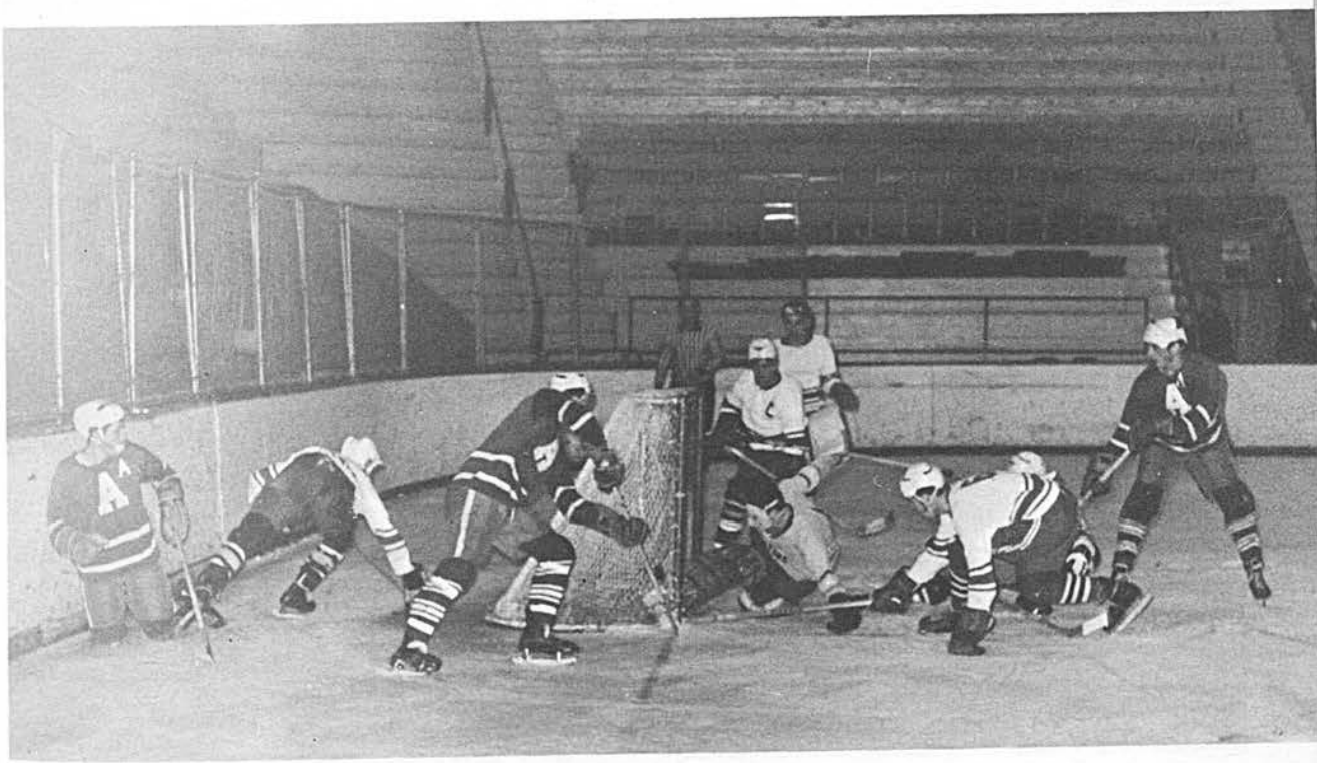

# Junior Varsity Hockey

FIRST ROW, Left to Right: J. Noonan, C. Schiller, R. Brennan, N. Galambos, N. Ungar.
SECOND ROW: Mr. D. McLeod, Coach; J. Yates, J. Morand, R. Weir, J. Hood, S. Dunn, P. Quimby, B. Nairn, R. Martinello, Fr. G. Lalonde, Coach.

E. Mio, D. Barron.

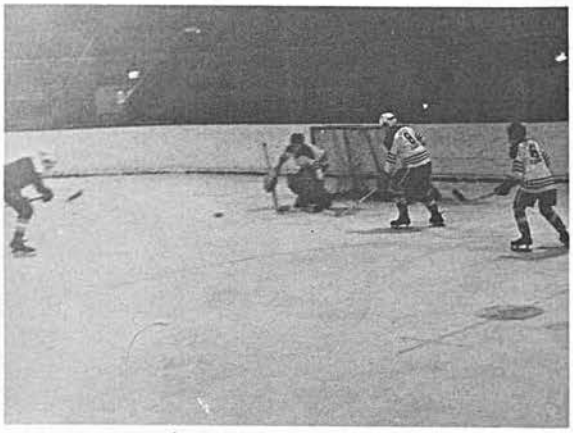

# Cross-Country

FIRST ROW, Left to Right: M. Muzzin, M. McKittrick, J. Gardner, C. Imeson, Mr. W. Sasso, Coach.
SECOND ROW: J. Boutros, D. Dunlop, M. Harrigan, P. Moroun, W. Marshall.

# All City

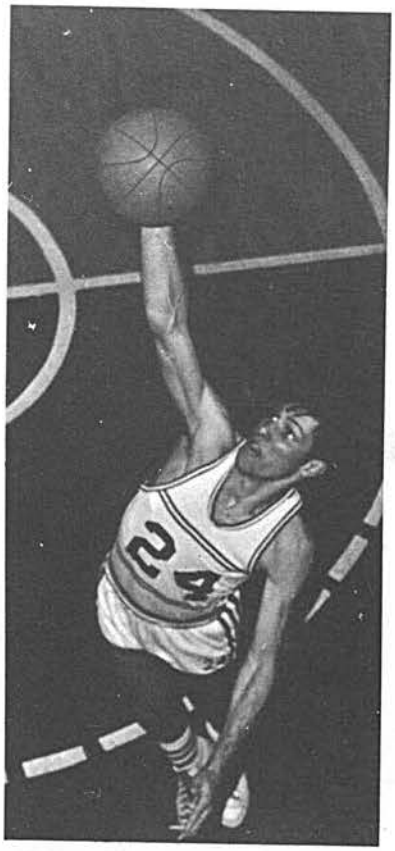

Al Majauskas

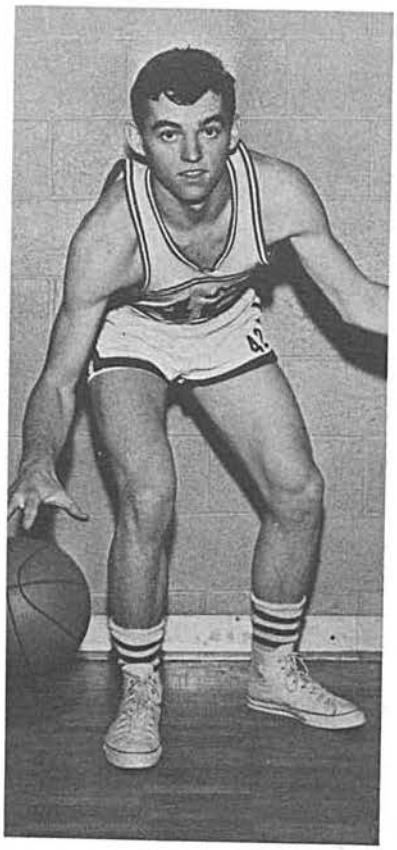

Denis Smith

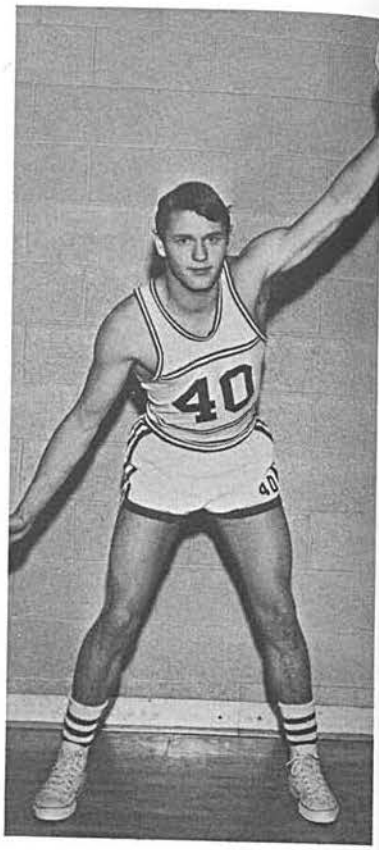

Norb Rammler

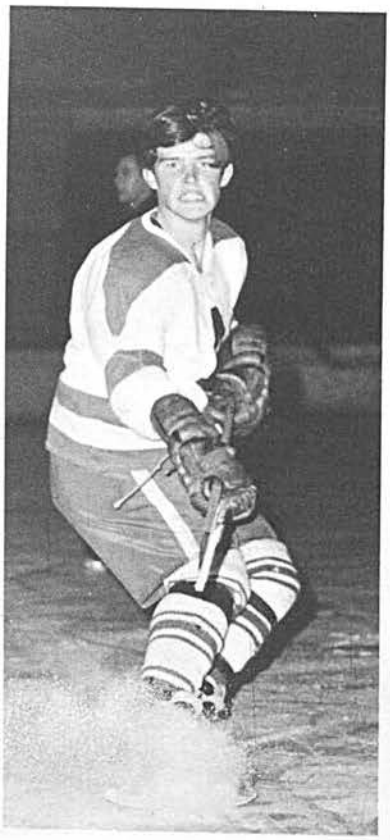

Mark Boisvert

Pat Ducharme

Carl Spinarsky

# Athletes

Mike Kelleher

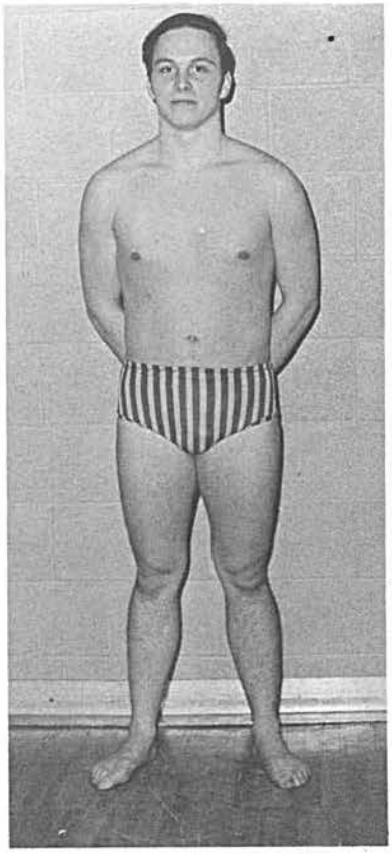

Jim Godin

Nick Galambos

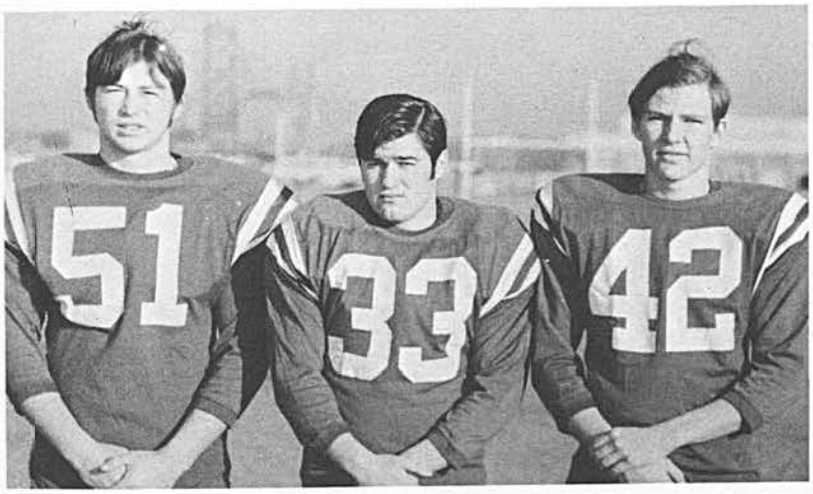

Ken Kudrey, Jim Palazeti, Frank Albrecht.

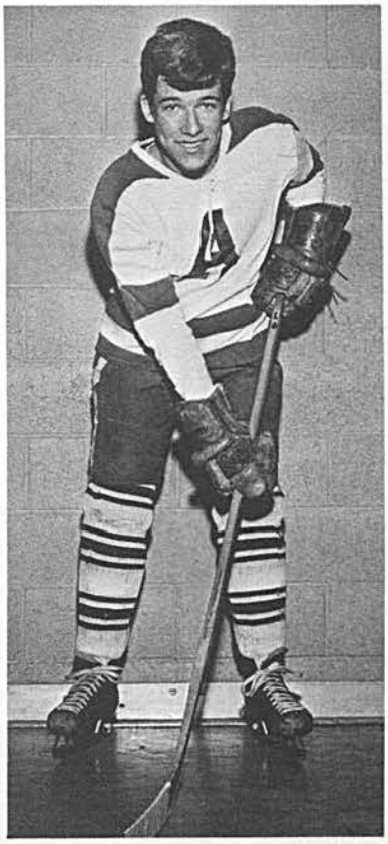

Bill Schiller

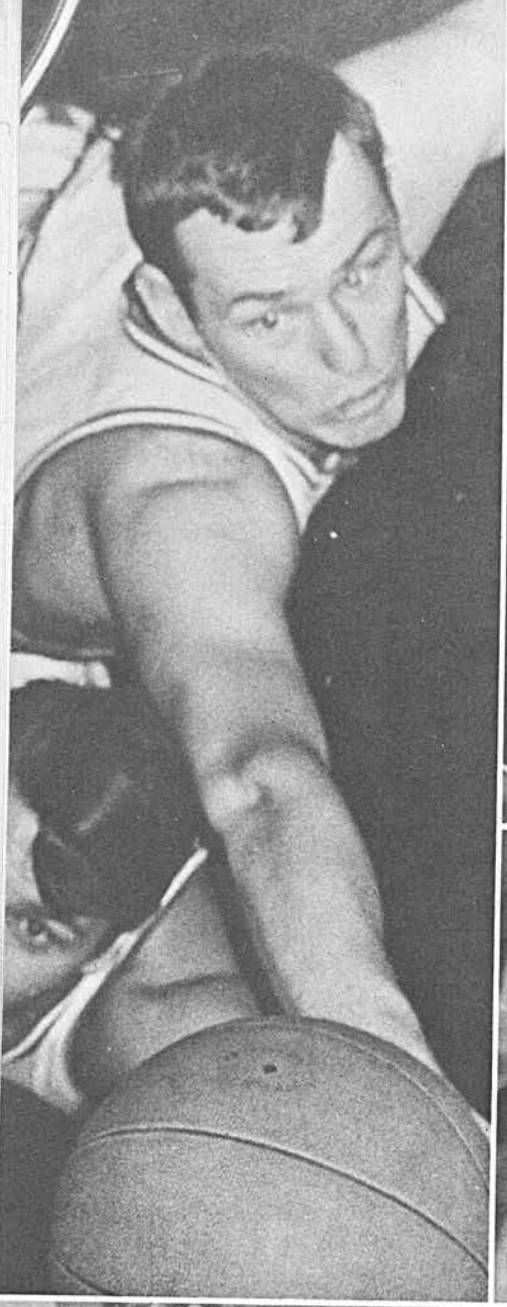

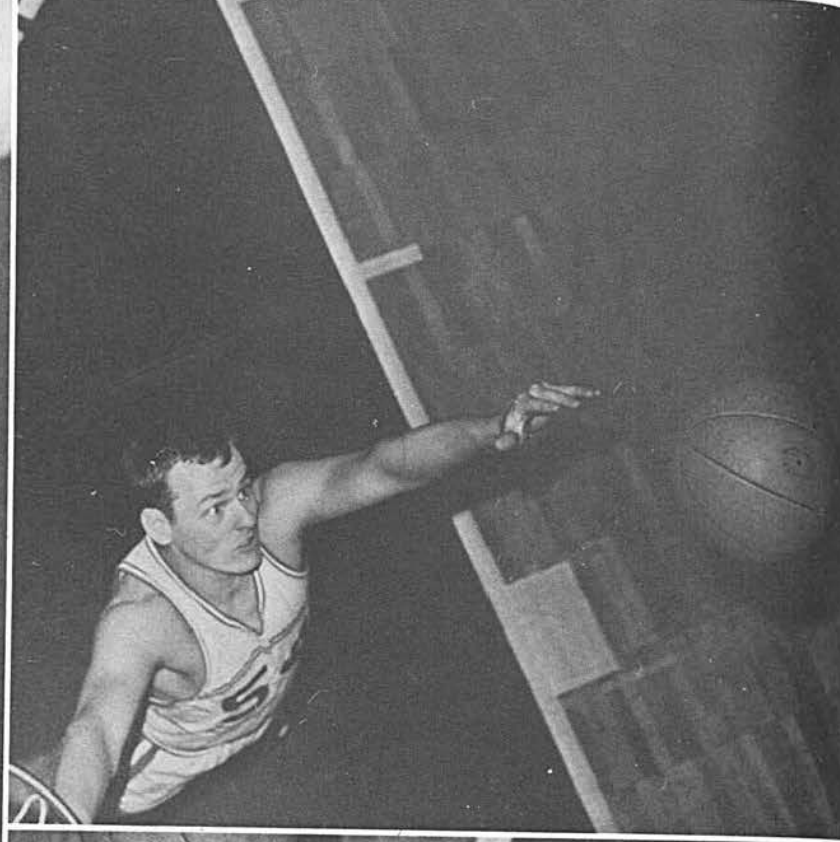

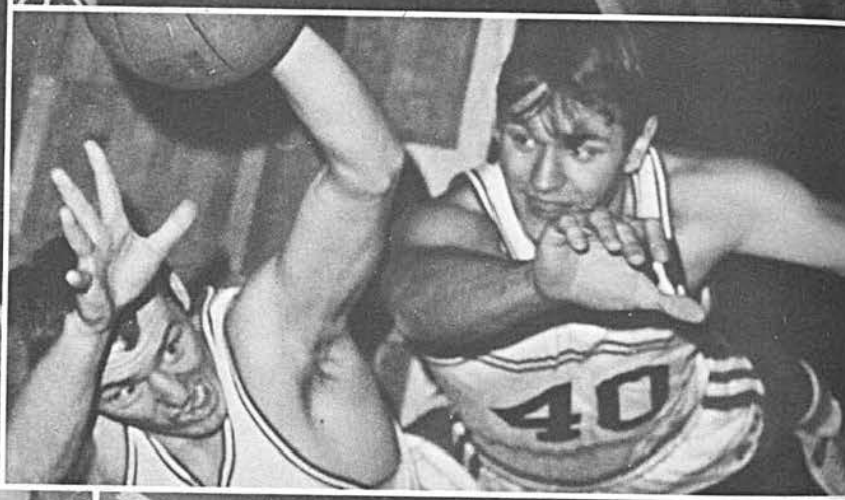
40

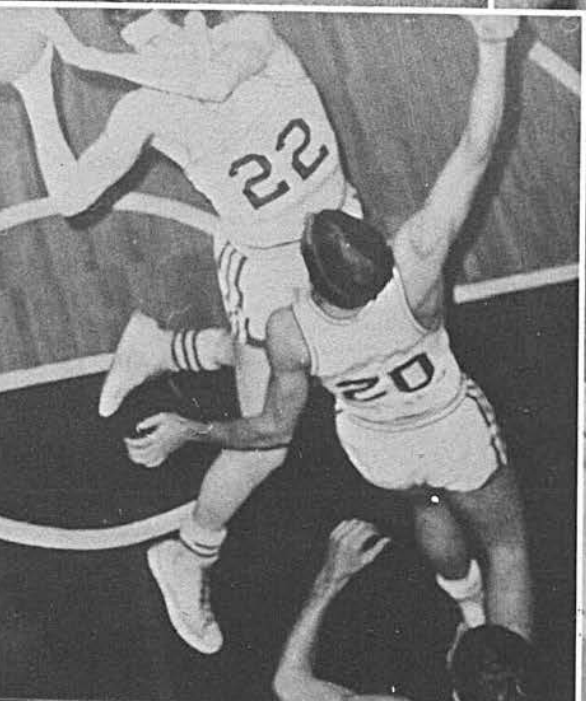
22
20

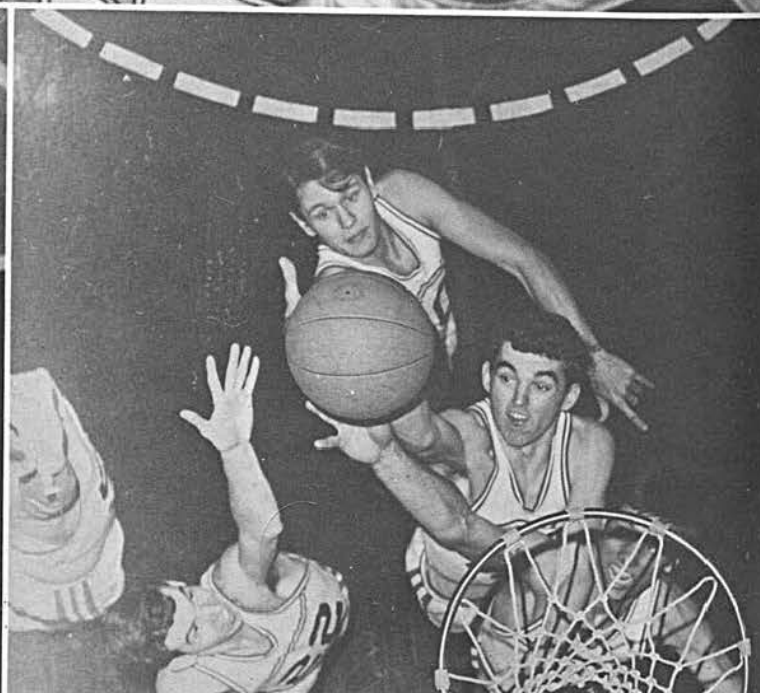

# Activities

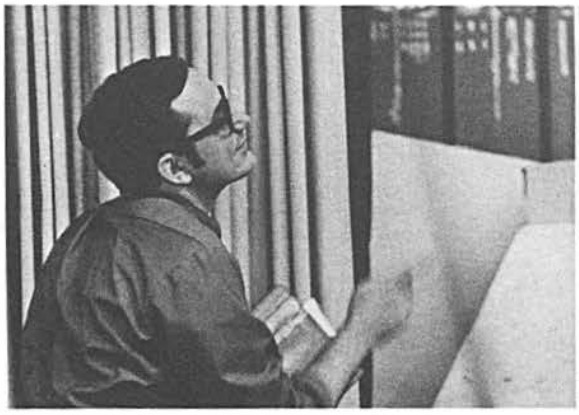

Mr. R. Stephens, Director

Oliver, David Charlton

Brian Flores & I. Jamieson

A little coaching from Mr. Stephens

# OLIVER

Fagin's Boys
FRONT ROW: D. Charlton, R. Raymann, R. Chevrier, M. McNamara, M. deBloeme, R. Sasso.
BACK ROW: S. Stimson, I. Jamieson, T. Rodd, P. Busser.

The Cast of Oliver

# TWIST

T. Busser, J. Donnelly, T. Gertz, J. Gardner, D. Charlton, C. Szabo, M. Daniel, C. Thomas, R. Raymann.

J. Hafner, T. Bourgard, J. Godden, P. Busser, D. Lajeunesse, R. Sasso, S. Stimson, M.J. Coughlin, J. Fellows, T. Rodd, M. Drouillard.

# The Mouse

P. Kuras, S. Nagy, F. Onesti, M. Chartrand, J. Godin, J. Kirk.

R. Chapmann, G. Mailloux, N. Galambos, T. Rodd, G. Jewell.

C. Thomas, C. Gibbons, T. Szyndlar, M. Barrett, T. Bourgard, M. Green, A. Dwyer, M. Garibay, D. Ebert, R. Maini, T. Brady, D. Korum.

G. Pillon

I. Jamieson, L. Taylor, Janice Frenette.

D. Bourgard, W. Mardegan, Janet Hefner.

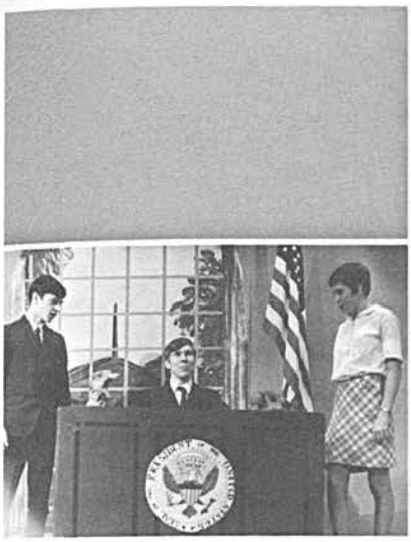

W. Mardegan, G. Gertz, Maureen Campbell.

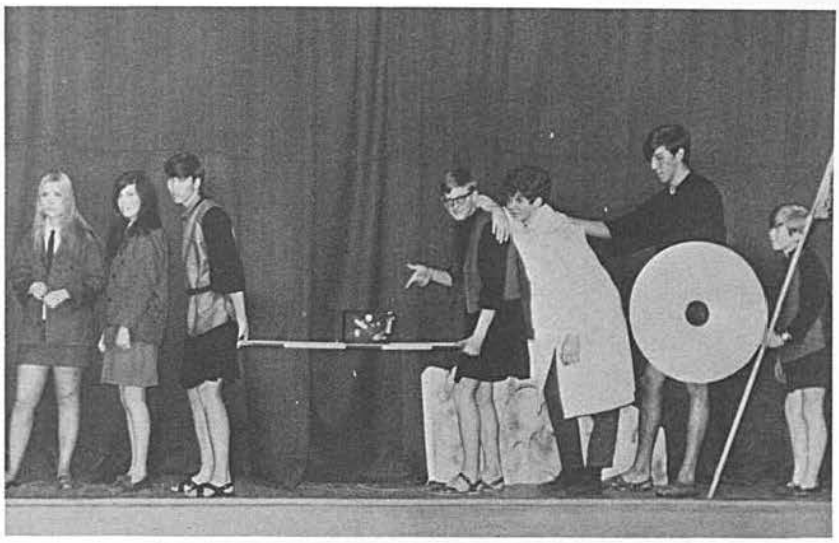

Rebecca Hucul, Brigid Mullane, S. Nagy, P. Kuras, J. Kirk, A. Soler, D. Charlton.

# That Roared

FIRST ROW: Terry Gloster, Joan Godden, Janet Hafner.
SECOND ROW: I. Jamieson, R. Sasso, Janice Frenette, Jean Godden, L. Taylor.

N. Galambos, P. Rondot, G. Merlihan, G. Mailloux.

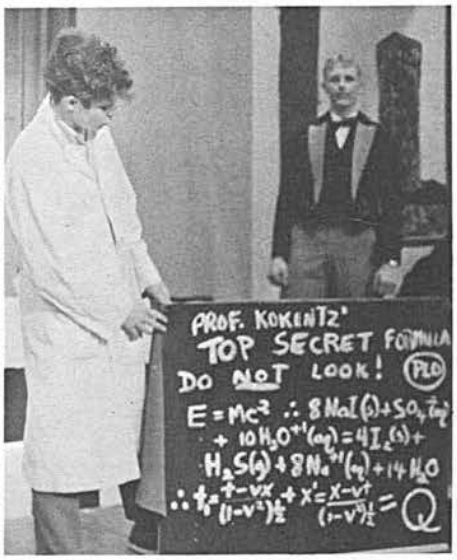


J. Kirk, P. Humick.

E. Conaway, Vice-President; D. Drouillard, Secretary; M. Nolan, President; T. Carter, Chairman; J. Gervais, Treasurer.

REPRESENTATIVES

| | |
|---|---|
| 13-1 M. Ouellette | J. Renaud |
| 13-2 I. Berks | J. Gignac |
| 13-3 P. Larsh | G. Frenette |
| 12-1 P. DeMarco | J. Coughlin |
| 12-2 P. Renaud | G. Barbe |
| 12-3 K. Kelly | S. Reaume |
| 12-4 G. McEvenue | R. Klinkhammer |
| 11-1 P. Courey | N. Galambos |
| 11-2 D. Murphy | B. Milton |
| 11-3 J. Scarfone | R. Maini |
| 11-4 M. McLean | M. Boisvert |
| 10-1 M. Ducharme | R. Sasso |
| 10-2 G. Pocock | A. Marchand |
| 10-3 W. Storrey | M. Steffes |
| 10-4 S. Kerr | D. Wickens |
| 10-5 R. Fischley | J. McParland |
| 9-1 J. Cameron | C. Bouwkamp |
| 9-2 B. Clark | J. Meloche |
| 9-3 R. Richards | P. Kuras |
| 9-4 P. Trudelle | B. Rihbany |
| 9-5 D. Dunlop | C. Gualtieri |
| 9-6 D. Webber | D. McMahon |

Student Council Meeting

# Student Council

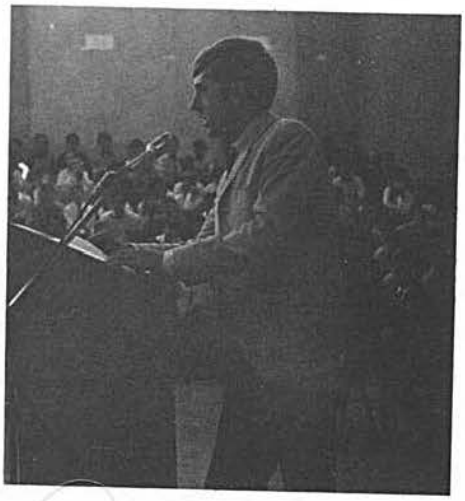

Mike Nolan, President.

John Kelly, Chairman of the Mission Society, receives a donation from Jim Costigan.

REPRESENTATIVES

| | | |
|---|---|---|
| 13-1 | T. Adams | D. Cogliati |
| 13-2 | D. White | |
| 13-3 | J. Kelly | D. Savoni |
| 12-1 | J. Rossi | M. Birch |
| 12-2 | K. Hague | D. Drouillard |
| 12-3 | K. Kelly | P. Thompson |
| 12-4 | G. Buerman | |
| 11-1 | D. Dunn | M. Fortier |
| 11-2 | R. Distlerath | K. Flynn |
| 11-3 | G. Predki | C. Hucker |
| 11-4 | W. Churchill | M. McLean |
| 10-1 | D. Charlton | R. Sasso |
| 10-2 | M. Fathers | J. Broderick |
| 10-3 | T. Poisson | P. Harris |
| 10-4 | T. Brady | |
| 10-5 | A. Thornton | S. Stimson |
| 9-1 | M. St. Pierre | J. Digneit |
| 9-2 | W. Deane | |
| 9-3 | K. Ryall | D. Tighe |
| 9-4 | G. Hughes | N. Marchand |
| 9-5 | D. Dunlop | T. Sheridan |
| 9-6 | B. Lucier | M. Parker |

Fr. G. Agius, Moderator

# Mission Society

# Boarder Life

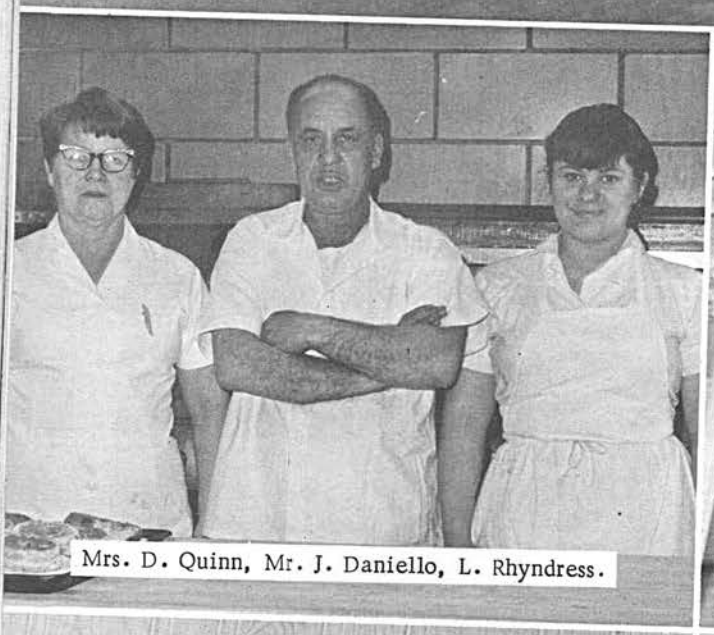

Mrs. D. Quinn, Mr. J. Daniello, L. Rhyndress.

Mr. L. Lajoie, Mr. E. Dupuis, Mrs. E. Lewton.

Mrs. E. Murphy

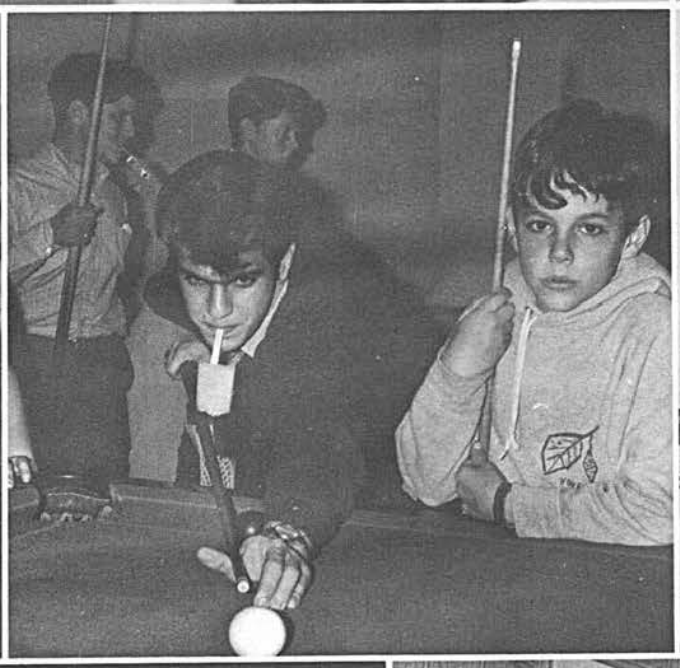

Mr. R. Rocculo

# Chess Club

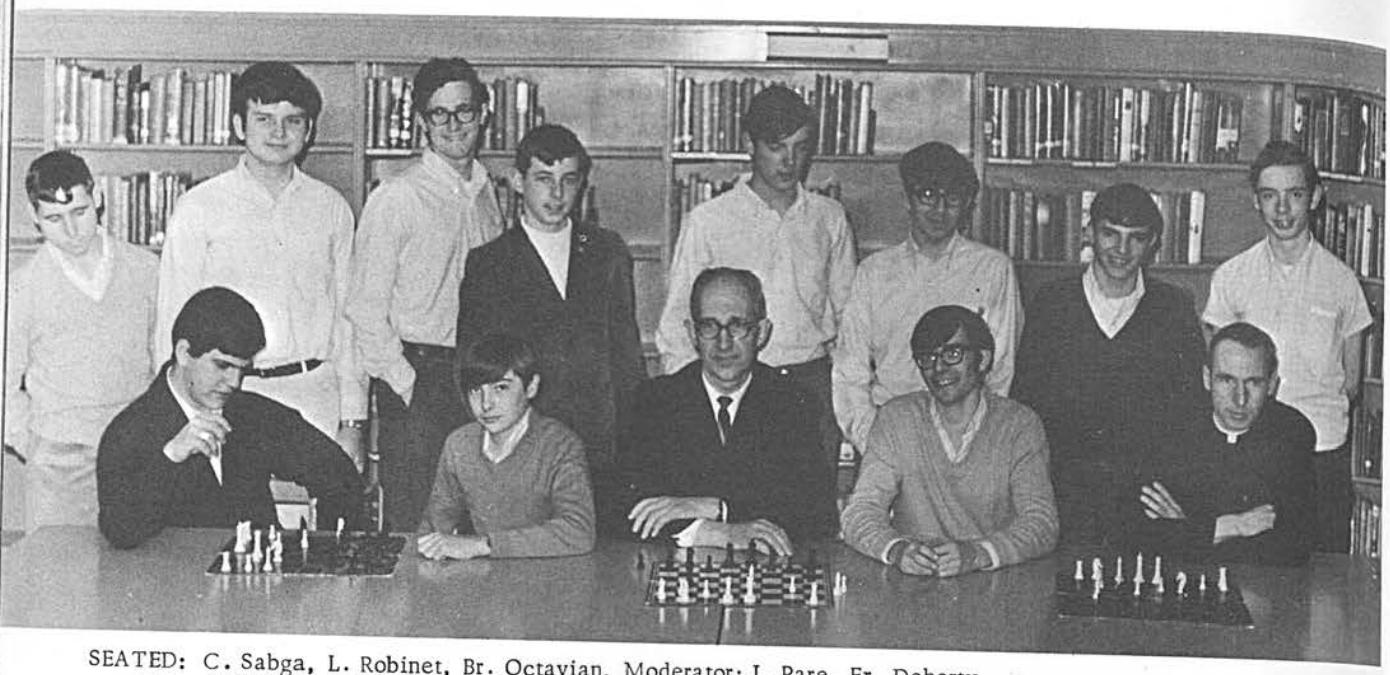

SEATED: C. Sabga, L. Robinet, Br. Octavian, Moderator; J. Pare, Fr. Doherty.
STANDING: J. Feimer, R. Stockford, L. Miernicke, B. Lajeunesse, D. Murphy, R. Gleba, W. Mardegan, S. Taman.

# Science Club

D. Karas, F. Steiner, J. Vettraino.

D. Checaloski, L. Lodisio, R. Pitre, H. Camps, D. Marshall.

# Parents' Club

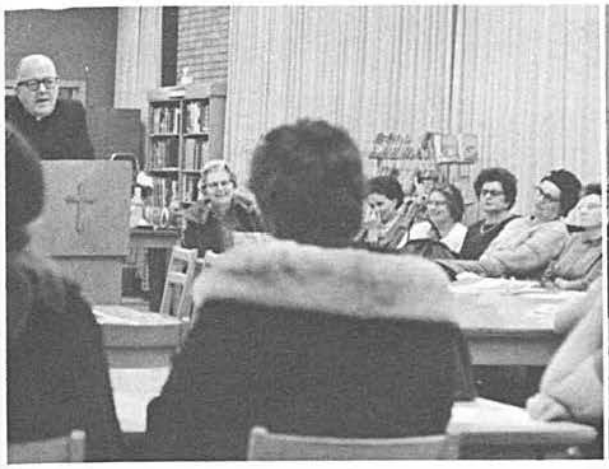

Fr. M. Sheedy, Moderator of the Mother's Club with some of the Mothers.

Mr. E. Hague, President of the Dad's Club.

Fr. C. Doherty, Moderator of the Dad's Club.

Mr. R. Bertoia introducing Joe Sparma.

Joe Sparma and Fr. C. Armstrong.

# Society of Assumption Spirit

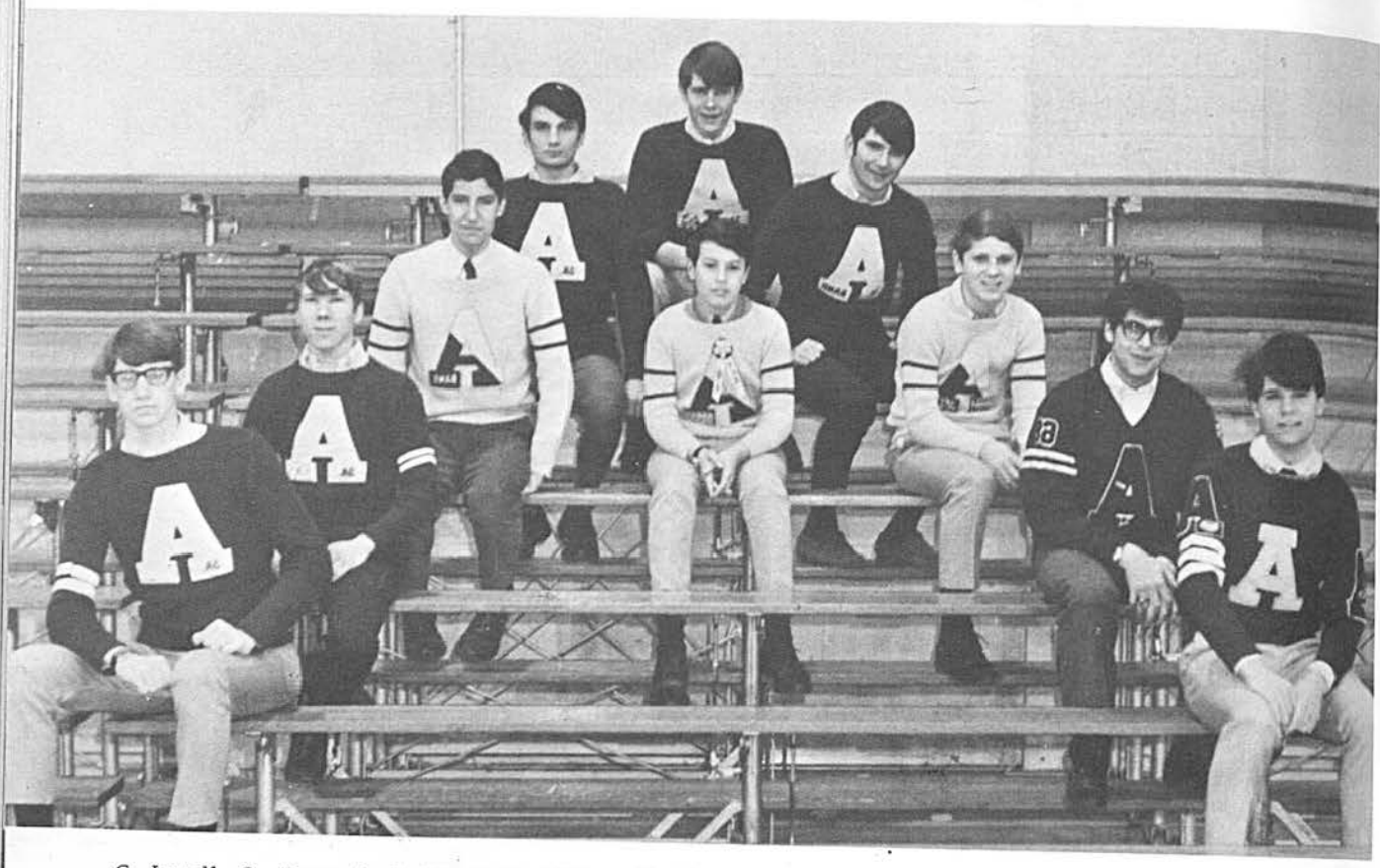

G. Jewell, G. Gertz, P. DeMarco, G. Carare, R. Growe, J. Renaud, G. Smith, P. Prete, G. McEvenue. Center: V. DelDuca

# Poster Club

J. Gervais, K. Reger, W. Novosedlik, G. Lesperance.

# Pep Band '69

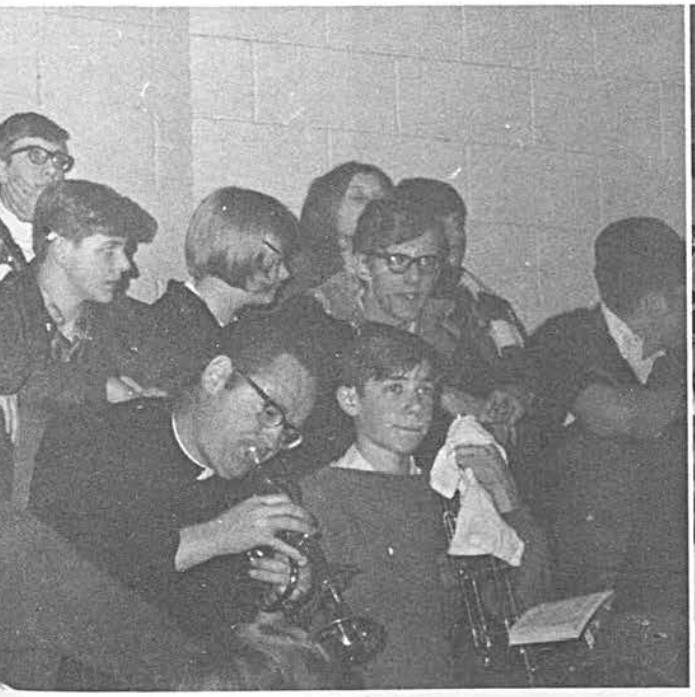

# Crusader '69

Paul Whelan, Editor.

Dave Lajeunesse, Business Manager.

Marc Ouellette, Ad layout.

J. Bellis, J. Lajeunesse, J. Guiney, J. Pardy, R. Muzzatti, Sports layout and activities layout; Fr. M. LaBute, Moderator.

Staff members not included in pictures:
Mr. Bill Bishop
D. Heiser
P. Pienta
R. Alban
J. Coughlin
S. Birkmeier
D. White
and special thanks to Mr. S. LaCroix and members of the Dark Room staff.

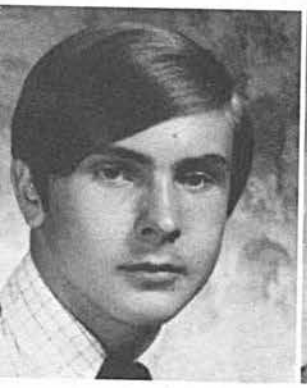

R. Larsh, Grad layout.

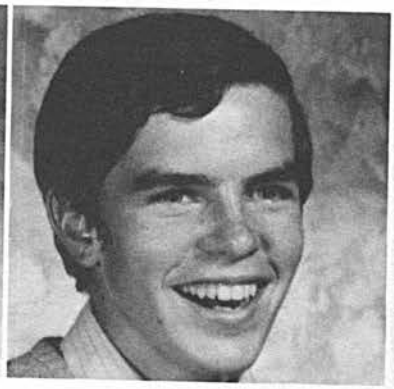

Mike Cole, Ad manager.

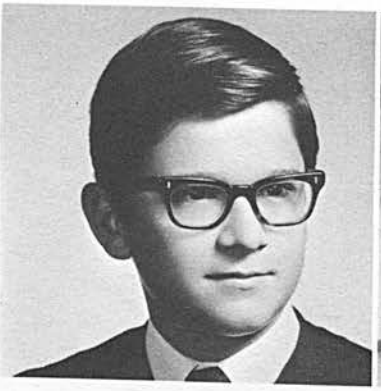

M. Tremblay.

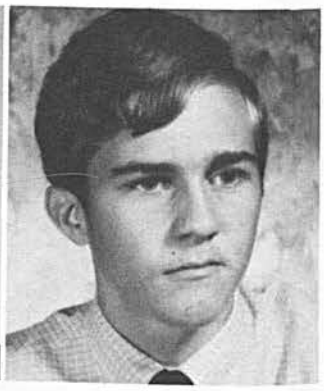

K. Reger, Advertising.

# The Reporter

Staff looks over pictures.

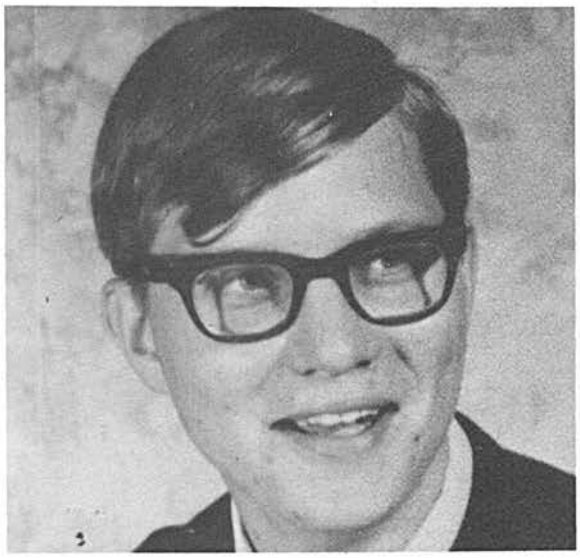

Stephen Karlik, Editor.

Thanks to

Mr. R. Killaire
Mr. D. McLeod
Moderators.

Dan White, Typist.

J. Allan, R. Sasso, T. Price.

# The Concert Band

Conductor; Mr. J. Tamburini.
FIRST ROW, Left to Right: L. Owens, B. Jane, M. Flood, G. Cutting, M. Pellarin, G. Merlihan, R. Kamin, M. Pope, R. Campbell, T. Markham, S. Taman, S. Karlik, S. Novosedlik, S. Kerr, R. Stockford, B. Ropp, D. Rinaldo, J. Nicol, D. Korum.
SECOND ROW: W. Worden, R. Chevrier, B. Churchmack, M. Daniel, R. Small, F. Dolan, L. Coughlin, J. Mooney, W. Novosedlik, F. Wirag, A. Jane, J. Vettraino, T. Deslippe, P. Clouthier, P. McKrow, A. Broadman, D. Deslippe, C. Smith, B. Flores, J. Cameron, P. Desjarlais, W. Marcotte, H. McGregor, C. West, D. Wickens.
BACK ROW: R. Corrado, S. DeMonte, D. Mathany, R. Warren, D. Warren.

Fr. D. Callam, Head of the Music Department.

Mr. J. Tamburini, Conductor of the Concert Band.

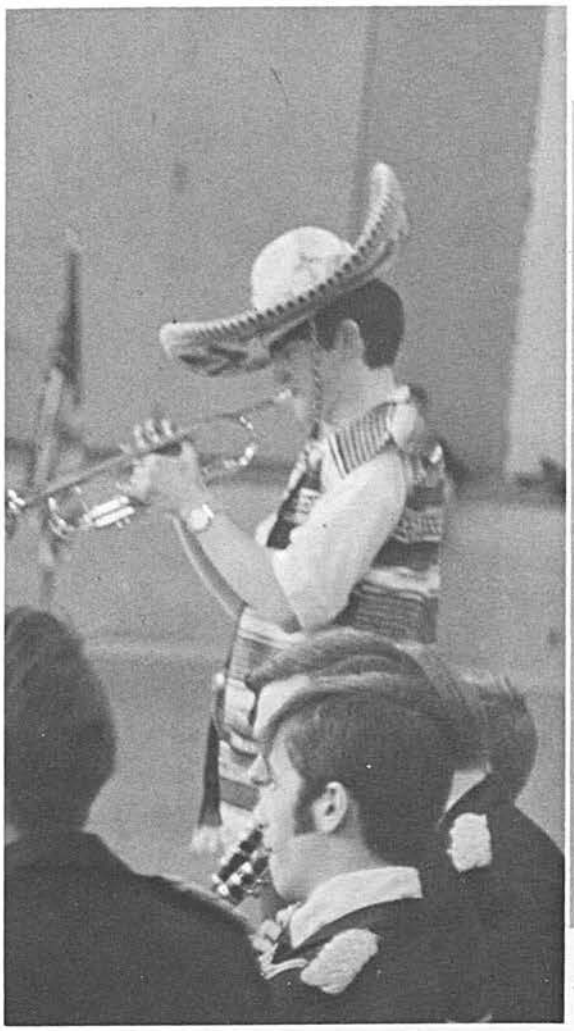

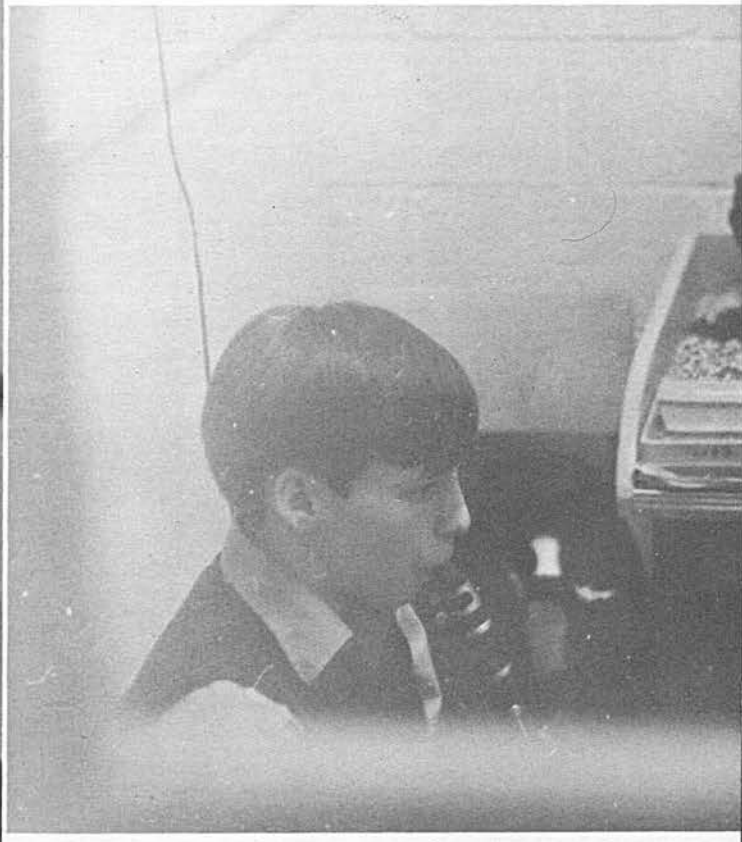

Tessar 1:3.5 f=75mm
Carl Zeiss Nr 1298028
LARRY
OWENS
WAS HERE
THE DARKROOM CLUB

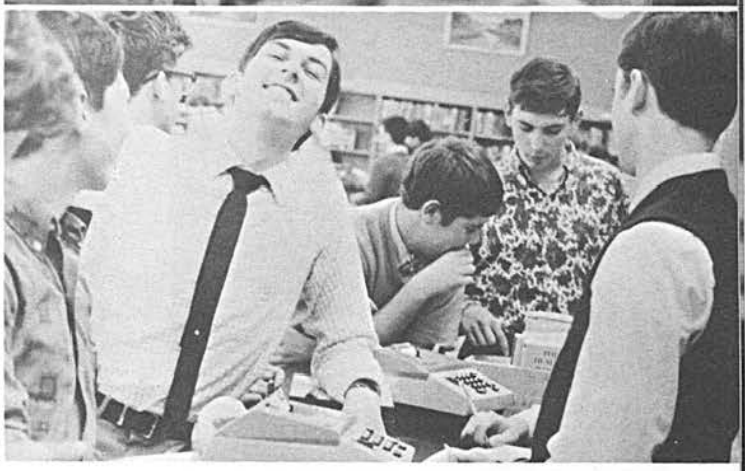

# Book Fair

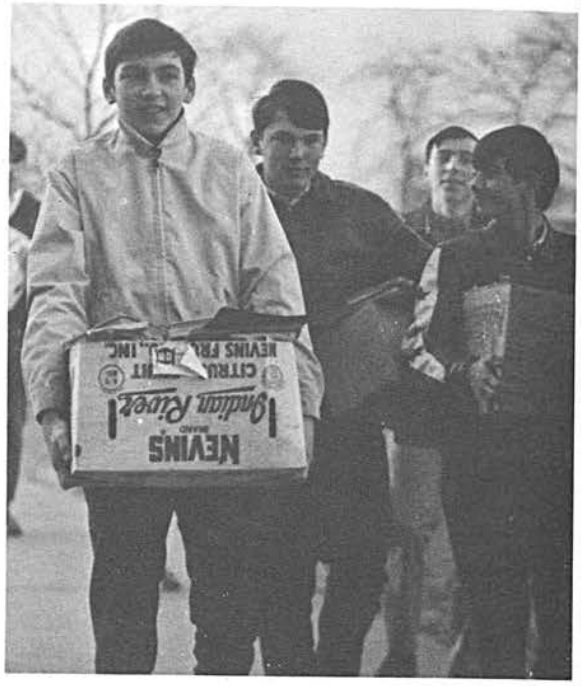


# Can Drive

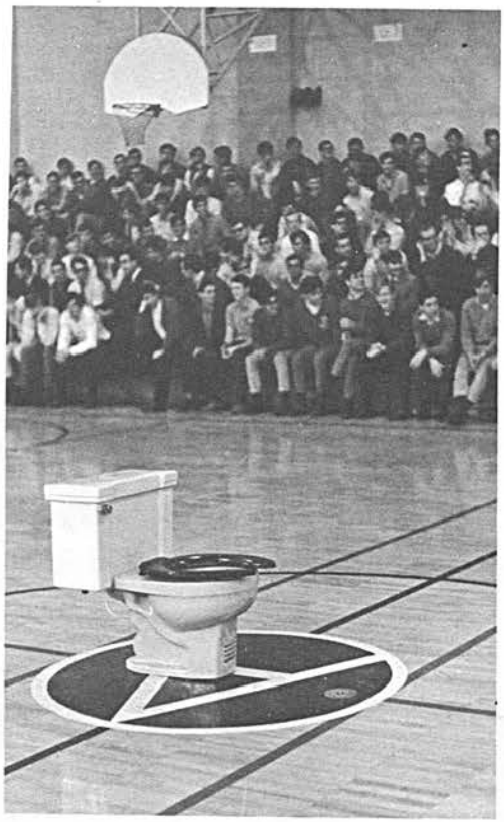

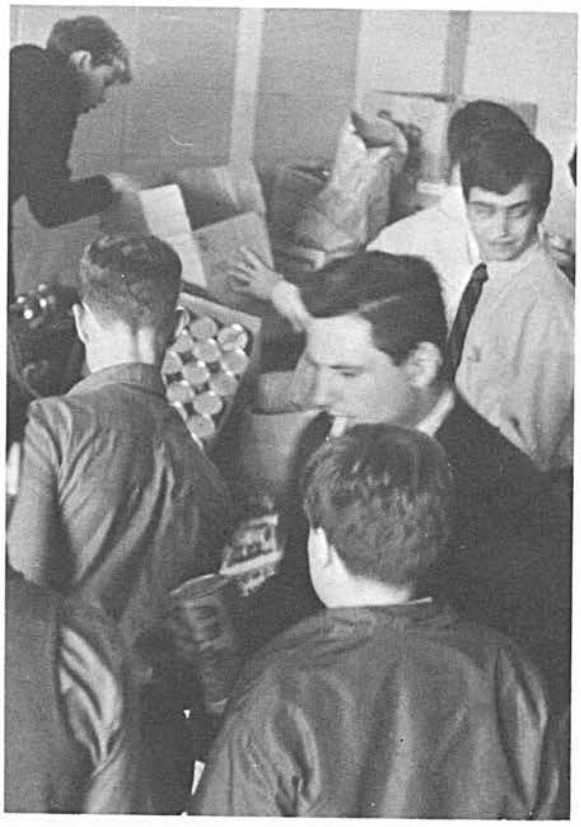

This year we collected 45,782 cans for the needy of the city of Windsor.

The winning Home room in the Senior Division was 11-1. They brought in 6,101.
The winning Home room in the Junior Division was 10-1. They brought in 5,842.

# Student Council Academic Assembly

Fr. Sheedy and Mr. W. McRae, Area Superintendent Windsor Separate School Board.

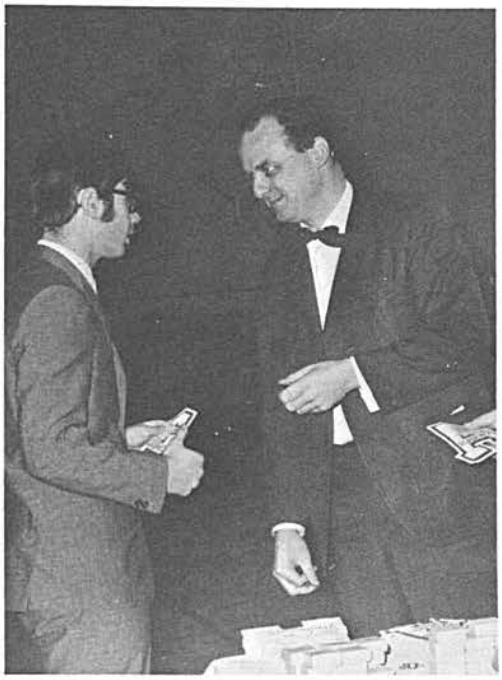

Dean James G. Parr, B.Sc., Ph.D. Dean of Applied Science, U. of W. gives V. Csendes his award.

'A' Club - All marks 75% or over

| | | | | | |
|---|---|---|---|---|---|
| Grade 13 | K. Billey | G. Frenette | S. Fuerth | G. Gertz | S. Karlik |
| | P. Larsh | G. Masse | M. Mazurek | J. Renaud | S. Smith |
| Grade 12 | M. Birch | | | | |
| Grade 11 | J. Cisneros | | V. Csendes | | S. Nagy |
| Grade 10 | J.P. Corrent | | G. Hachey | | D. Ottenbrite |
| | T. Price | | J. Sbrocca | | M. Steffes |
| Grade 9 | J. Campigotto | R. Halik | M. Hogan | M. Kelly | D. Marioni |
| | R. Reaume | S. Rumiel | C. Thomas | D. Tighe | P. Vallance |
| | | | B. Weidl | | |

Honour Society - 75% average no mark below 60%

| | | | | | |
|---|---|---|---|---|---|
| Grade 13 | J. Balga | T. Carter | D. Cogliati | P. Paese | |
| Grade 12 | R. Muzzatti | J. Rossi | D. Smith | | |
| Grade 11 | J.P. Beaudin | G. Charette | P. Courey | R. Distlerath | D. Dunn |
| | M. Fortier | G. Mailloux | R. Maini | A. Majauskas | B. Nairn |
| | R. Renaud | | | | L. Robinet |
| Grade 10 | L. Angel | P. Busser | J. DeMarco | R. Doyle | M. Flood |
| | B. Lajeunesse | M. Langlois | G. Lawrence | J. Macri | P. Maini |
| | G. Menard | E. Moscicki | P. Murray | G. Olczak | R. Sasso |
| | J. Sinasac | R. Small | E. Switalski | M. Tracey | P. True |
| | M. Tudrick | | | | M. Vezina |
| Grade 9 | D. Bryant | M. Daniel | G. Drouillard | A. Gaudette | T. Gertz |
| | C. Gualtieri | M. Hill | P. Jacobs | P. Kuras | G. Lamphier |
| | B. Loreto | B. Lucier | G. Mooney | W. Muzzatti | R. Owens |
| | J. Palazeti | A. Rettig | M. Roos | M. Scott | B. Taffinder |
| | S. Tighe | | N. Toth | | N. Ungar |

# Dance Committee

FIRST ROW, Left to Right: J. Broadley, D. Ducharme, G. Jewell, K. Hague, T. Markham, C. McMullen, S. Balestrini.
SECOND ROW: J. Sells, P. Maini, D. Marentette, D. Lajeunesse, L. Robinet, W. Mardegan, R. Maini, B. Lajeunesse.
THIRD ROW: W. Storrey, D. Kudrey, M. McNamara, J. Pare, P. McCarney, S. Fister, T. Price, P. Moroun.

# Catholic Education Assembly

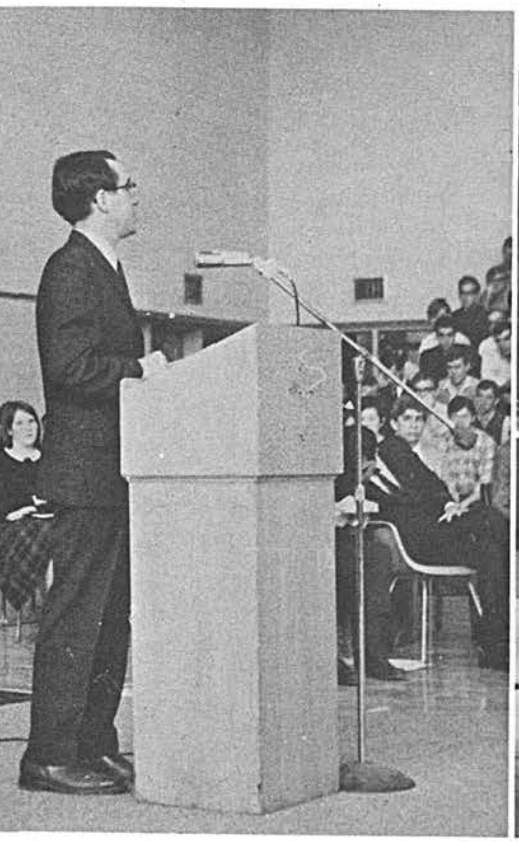

Mr. Hugh Peacock, M.P.P.

# Advertising

*A message from Chrysler Canada Ltd. to all you young men and women who will come of driving age this year.*

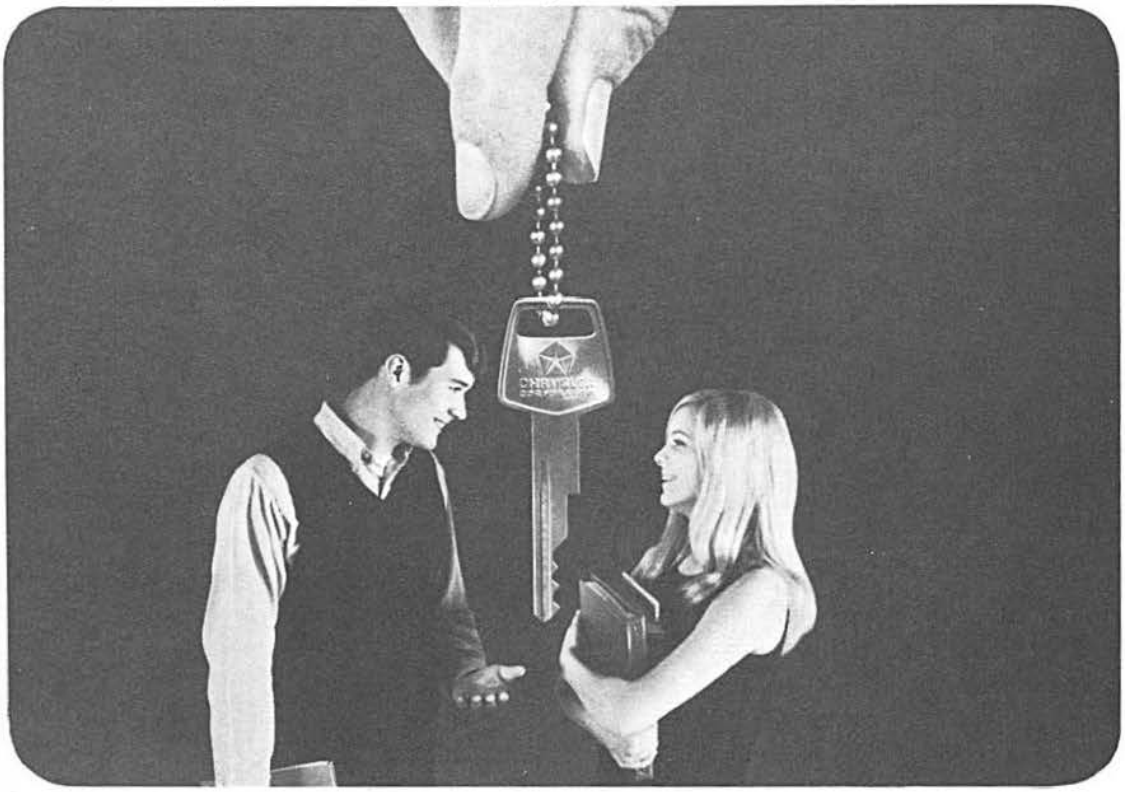

# Thrill of a lifetime: First solo in the family car.

*Your province says you're old enough to drive.*

*You have a driver's licence.*

*Your dad says you can take the car.*

*You're on your own—no big person to tell you what to do, how to do it, where to go, how fast to go there.*

*Turn the key—Put'er in drive . . . Step on the gas . . . and let her roll.*

*What are we waiting for?*

• We hope you're waiting for a few words—not a lecture nor a scolding—from a company that makes cars for a lot of dads like yours.

The first time you take out the Family Car you put yourself in the situation that separates Kids, with merely a licence to drive, from Young Grown-Ups with moral driving responsibility, and mental driving good sense.

You may have the quickest reflexes in your block and 20-20 vision, but if you don't have 50-50 respect for other cars and drivers on the road and for the money your dad has put into that car you're neither old enough nor good enough to drive. No matter what that driving licence says.

You're starting to drive in an age when cars are built stronger, handle better and drive safer, but even a Sherman tank or an armored Brink's truck can't stand up against some of the dumber drivers and red-hot speeds on Canadian roads today.

**You're the country's driving hope.** The only real chance motorists and motoring have for the future is that young drivers coming on our roads today will be better, safer, more responsible drivers than their fathers or mothers.

There is no reason why they shouldn't be.

As one teenager, recently quoted in a newspaper, says, "*We teenagers are good drivers. The only trouble is that because we're so good, some of us get too sure of ourselves and take too many chances.*" Let's look at it this way: The first time you take out the family car on your own, you're boss of thousands of dollars' worth of steel, rubber, aluminum and glass.

It has everything it takes to get you somewhere and back—*except a brain.*

Don't forget that's the most important thing about driving—and the brain is you.

One dumb driver can cause an accident, but when *two* dumb drivers meet, there isn't a prayer. You be the smart one.

*There are a dozen ways a kid can show he's growing up, but the surest way to judge him is "Does he drive Grown-Up Style—really grown-up?"*

*Plymouth • Dodge • Chrysler • Imperial • Dodge/Fargo Trucks • Simca • Sunbeam*

**CHRYSLER CANADA LTD.**

Compliments of

**LAZARE'S FURS LTD.**

493 Ouellette Avenue

Ph. 253-2418

It's NEW - it's FIRST at

**BROTHERHOOD'S CAMPUS HALL**

Ottawa Street Windsor, Ontario

**BOURDEAUX PATTERN**

**AND MFG. CO.**

19636 Derby,

Detroit, Michigan 48203

# WILD STUDIOS LTD.

PHOTOGRAPHERS

640 Ouellette Avenue
Windsor, Ontario

Phone 256-4538


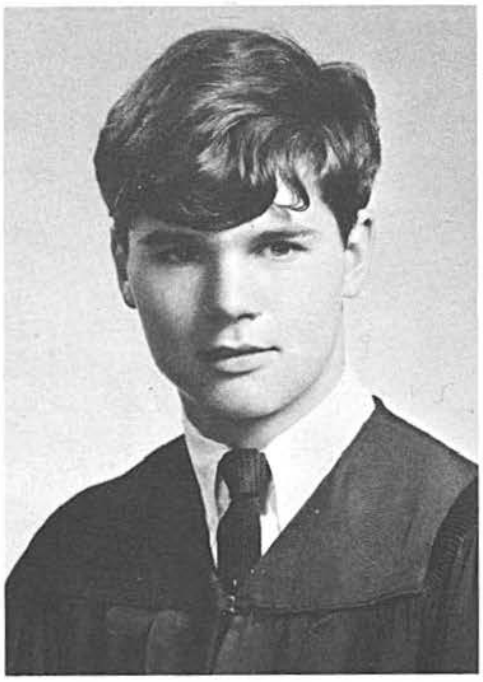


**ADELMAN'S DEPARTMENT STORE**
60 Pitt Street East
Windsor, Ontario
Telephone 254-2581

**MAC J. BRIAN LIMITED**

925 Crawford Street

Phone 254-5181

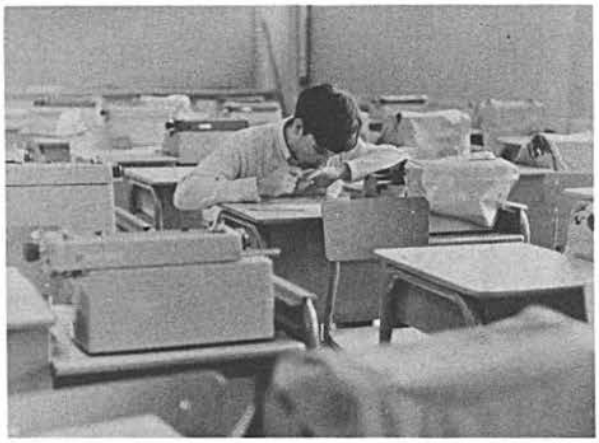


Compliments of

lyle's men's wear

**LYLE'S MEN'S WEAR**

478 Ouellette Avenue
Seaway Plaza

Windsor

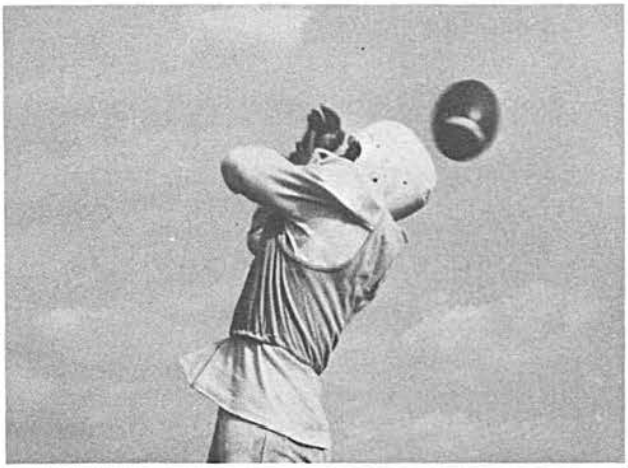

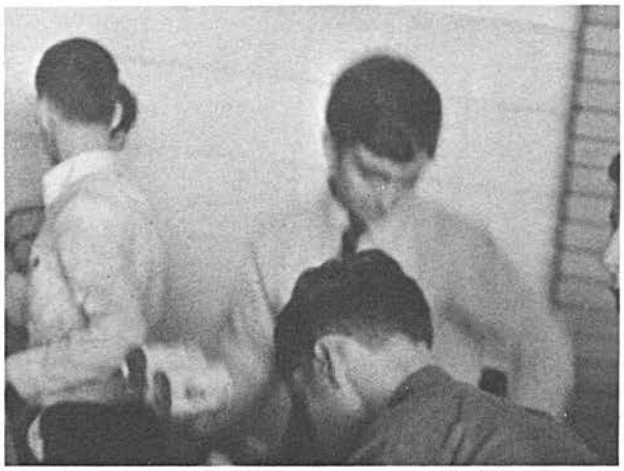

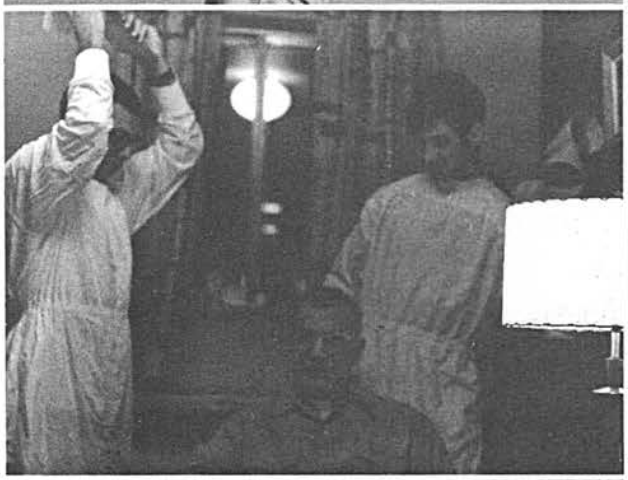

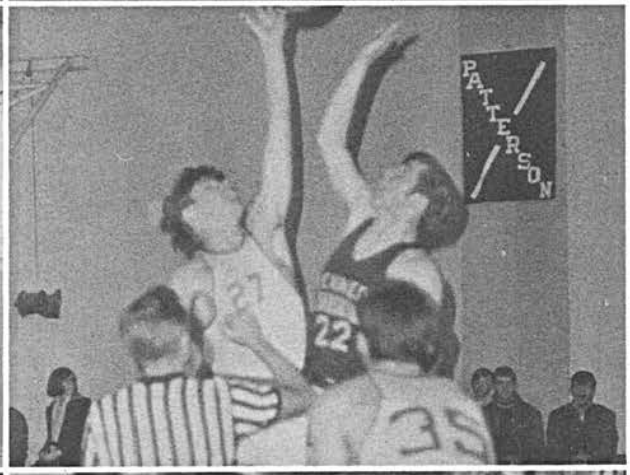
PATTERSON

# Senior Prom '68

Ray Marcotte

"Your Appliance Dealer"

AT WADDELL'S

1279 University Avenue, W.

Compliments of

MARY LU'S HAIR FASHION

Compliments of

Tom Deslippe

Insurance Specialist For Young Men
Life-Pension

THE PRUDENTIAL ASSURANCE COMPANY LIMITED

1100 Kent Trust Building — Windsor, Ontario
Office 253-7401 — Residence 736-5011

Compliments of

PROGRESSIVE TOOL & INDUSTRIES CO.

21175 Telegraph Road

Southfield, Michigan

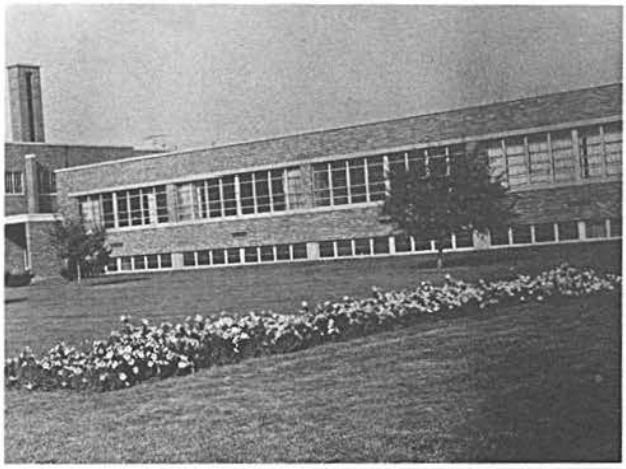

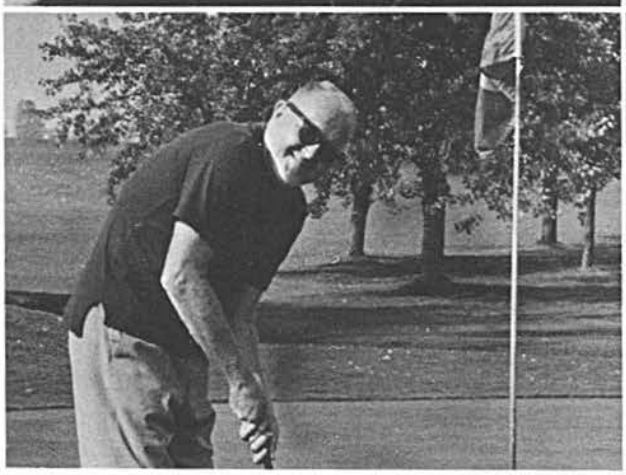

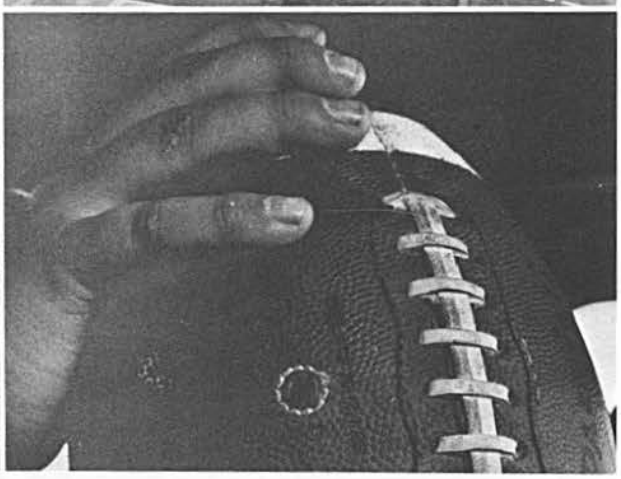

Compliments of

H. D. Bryant Motors Ltd.

Central Chrysler Plymouth Ltd.

Clearwater Chrysler-Dodge Ltd.

Dingwall Motors Ltd.

International Trucks (Windsor) Ltd.

Parkview Mercury Sales Ltd.

Webster Motors Windsor Ltd.

# WINDSOR AUTOMOBILE DEALERS ASSOCIATION

Compliments of

**A FRIEND**

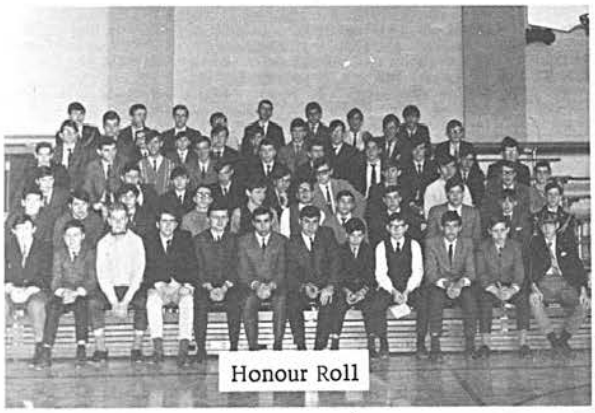

Honour Roll

"A" Club

Compliments of

**CHICKEN COURT RESTAURANT**

531 Pelissier Street

Windsor, Ontario

Congratulations '69 Grads

**MARC ROBINET 13-1**

**ALTUS MANUFACTURING**

Auto Dealer Name Plates
Door & Desk Signs

Windsor, Ontario

Complete line of all
Musical Instruments
Repairs to Musical Instruments
Music Studios
Qualified Instructors
in all Instruments

**RENNIE'S MUSIC STORE**

128 University Avenue
Windsor, Ontario

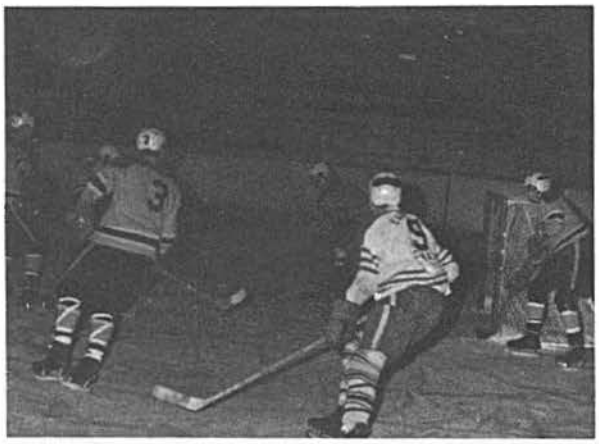

Compliments of

**BULMER TYPEWRITER CO.**

485 Pelissier Street
Windsor

FOR OVER

50 YEARS
COMMUNITY SERVICE

*the newspaper devoted to community service*

The Windsor Star

N & D SUPERMARKET LIMITED

YORKTOWN
1349 Grand Marais Road

EASTOWN
2090 Lauzon Road

Windsor Owned - Windsor Operated

Open Monday Thru Saturday -
8:00 a.m. - 10:00 p.m.

DRAPERIES

CUSTOM TAILORED

AND ALTERATIONS

969-7727

Compliments of

E. L. "Elf" Gaudette

MAJOR REALTY

WINCKOWSKI
FUNERAL HOME

5801 E. Seven Mile

Detroit, Michigan

Twinbrook 2-2700

PILLETTE

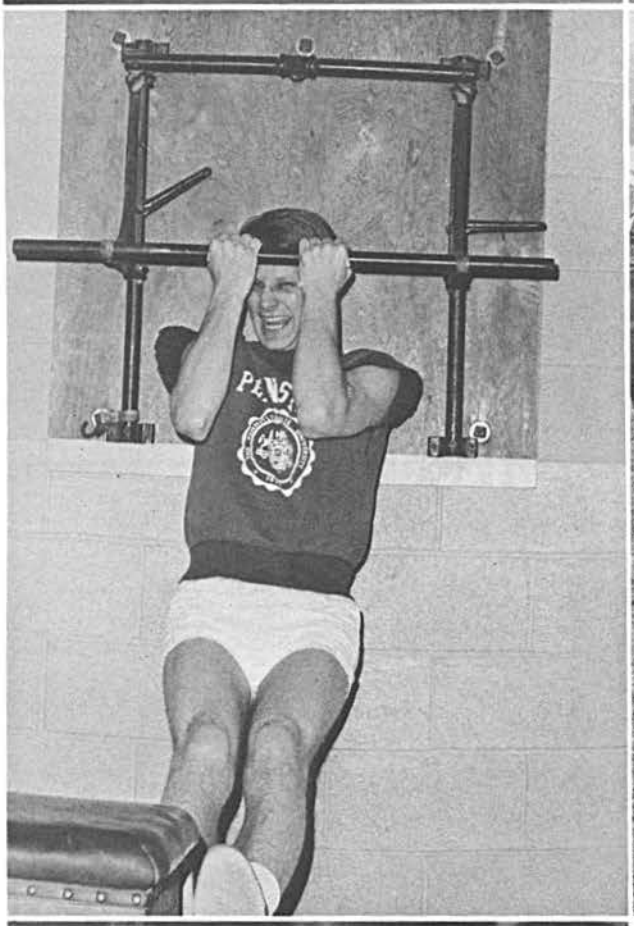

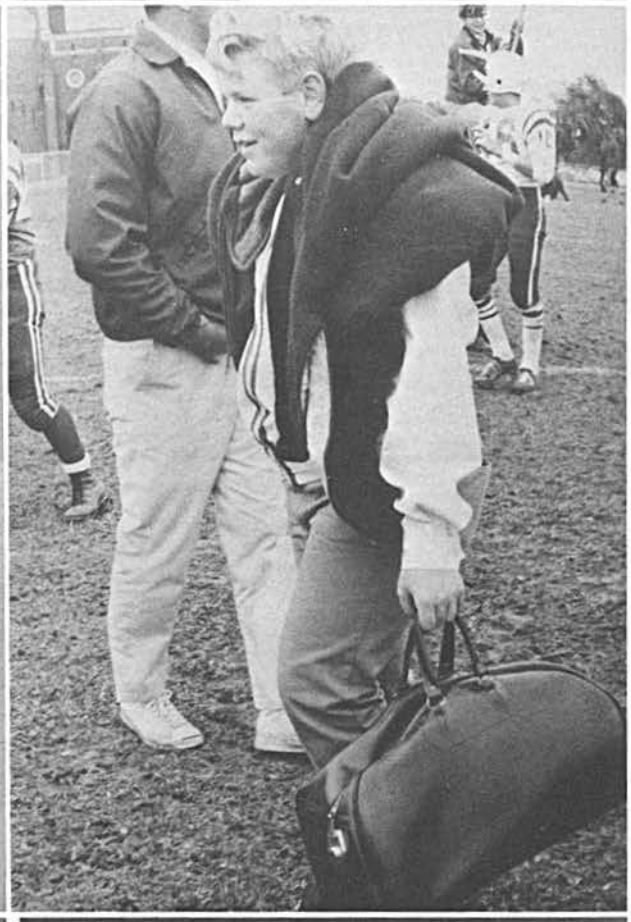

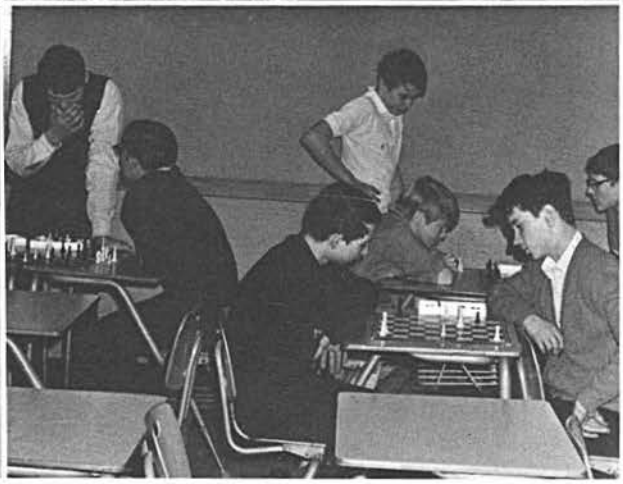

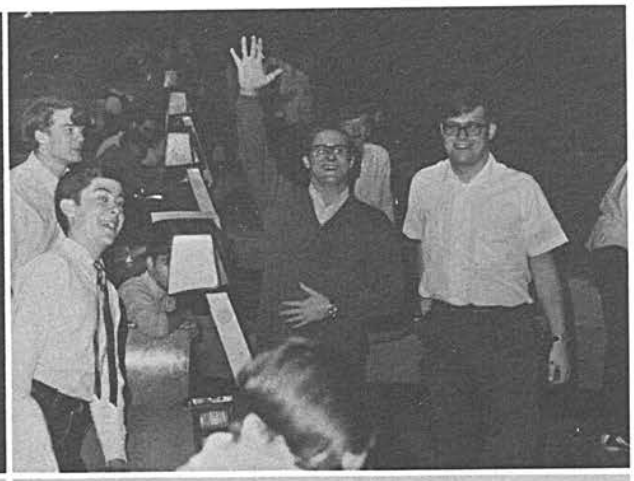

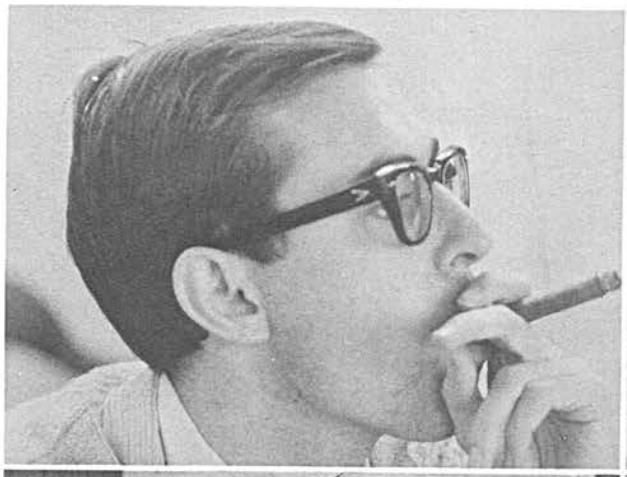

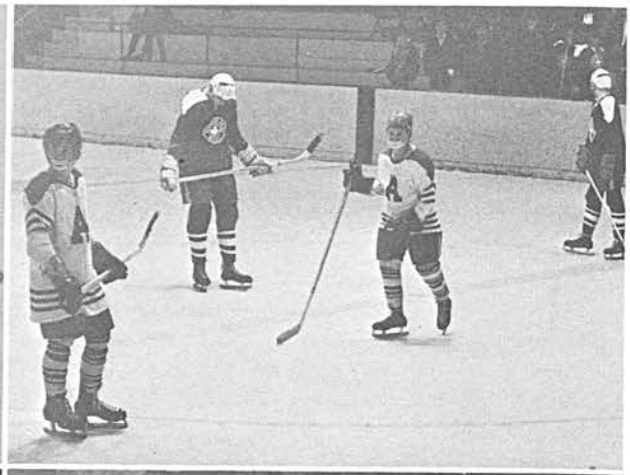

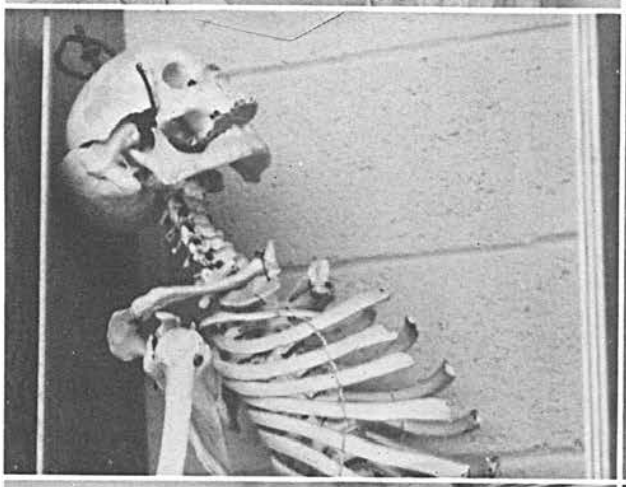

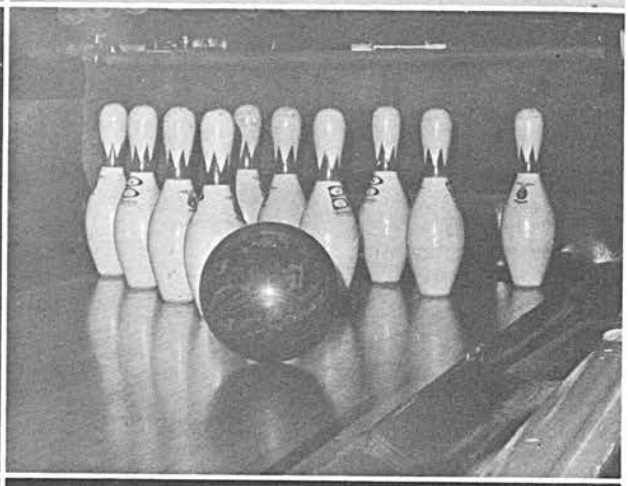

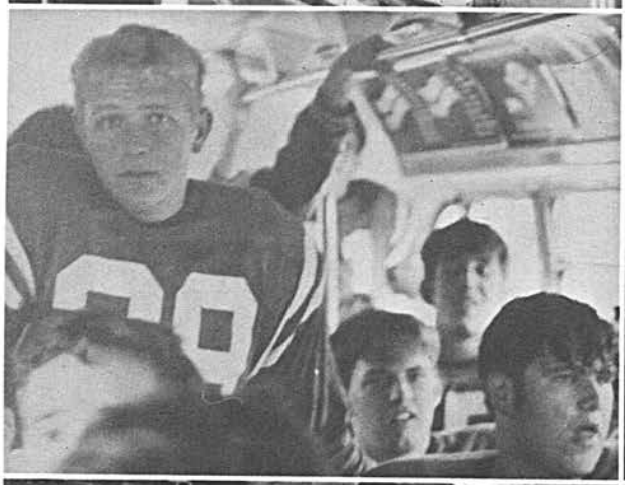

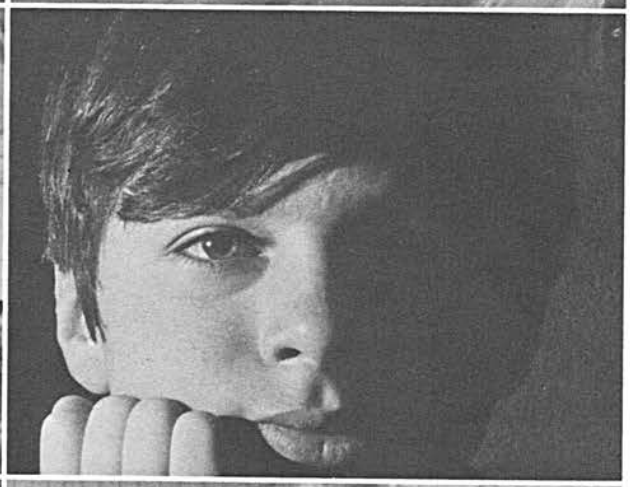

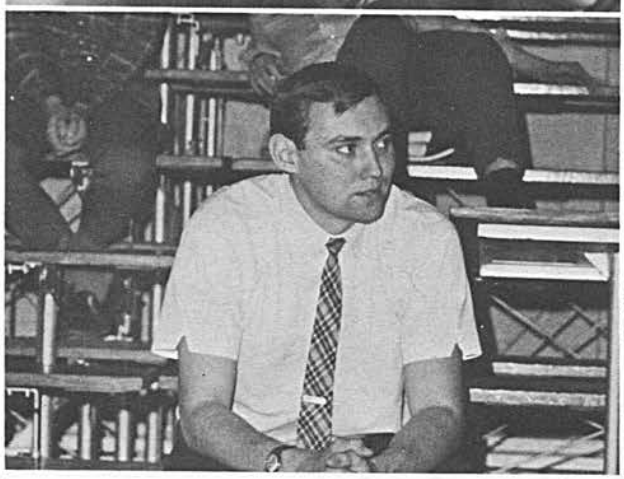

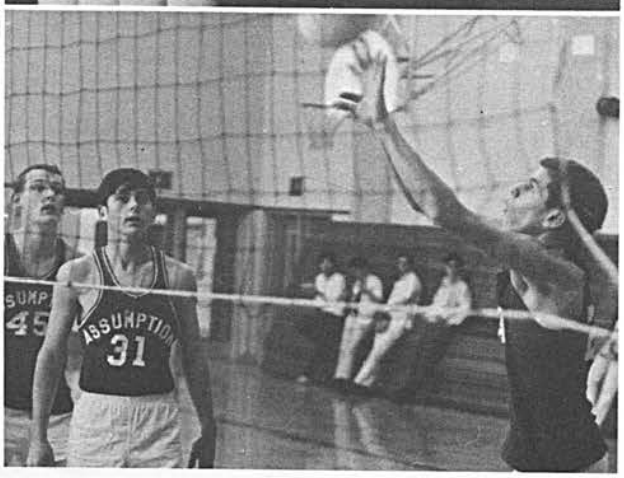
ASSUMPTION
31

Compliments of

# EASTERN CONSTRUCTION COMPANY LIMITED

Toronto Windsor

Best Wishes from

Gulf

GULF OIL CANADA LIMITED

THE CANADIAN MEMBER OF THE WORLD-WIDE

GULF OIL FAMILY

WINDSOR I.G.A.

1295 Grand Marais Road

Gold Bond Stamps

Red Brand Stamps

Compliments of

RUDY'S BARBER SALON

2840 University West Under the Bridge

For the Finest in Professional
Haircuts and Hair Care

Convenient For Staff and Students

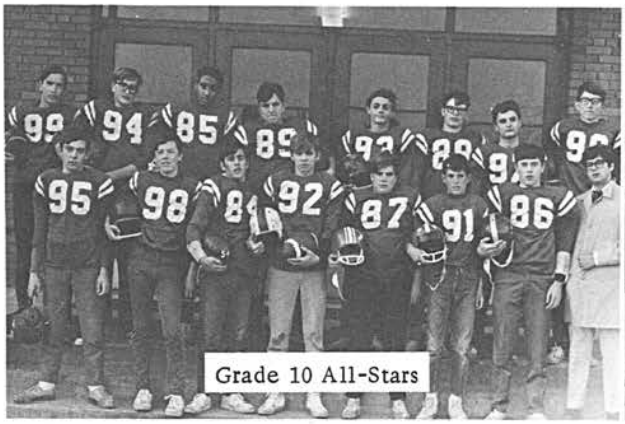

Grade 10 All-Stars

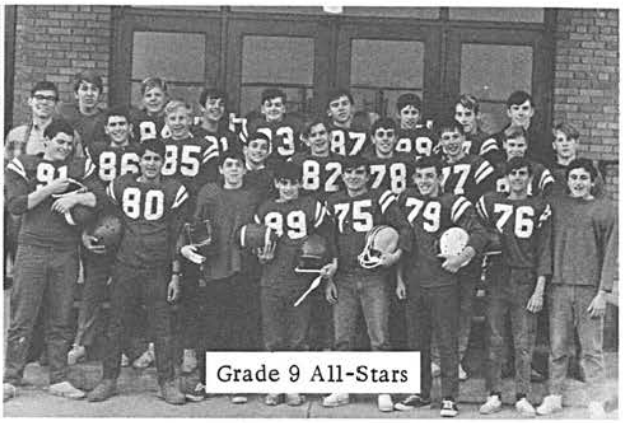

Grade 9 All-Stars

Compliments of

CANADA DRY BOTTLING COMPANY

(Windsor) LIMITED

2310 Walker Road

Windsor, Ontario

Phone 252-1686

Compliments of

BANWELL'S BETTER LUGGAGE and GIFT SHOP

Opposite the Y.M.C.A.

494 Pelissier Street
Windsor, Ontario

Ph. 254-2982

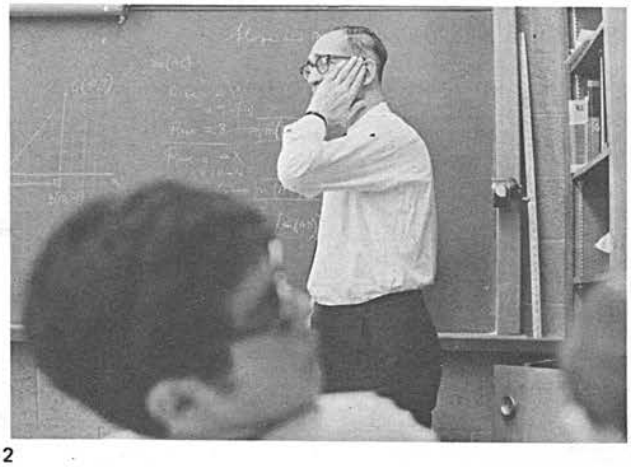

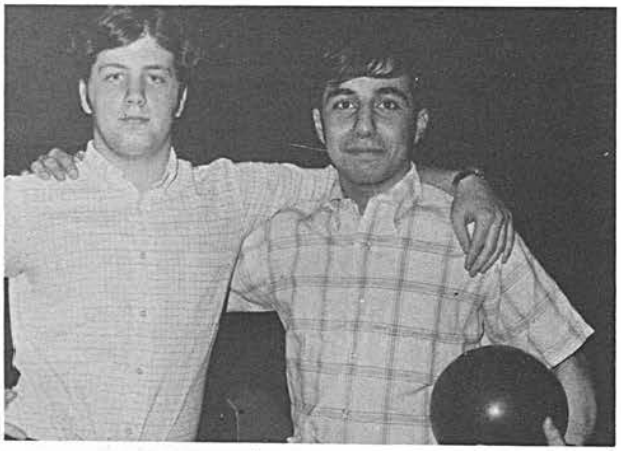

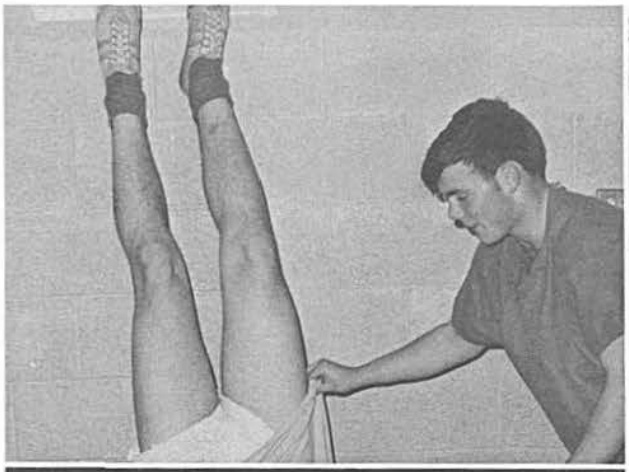
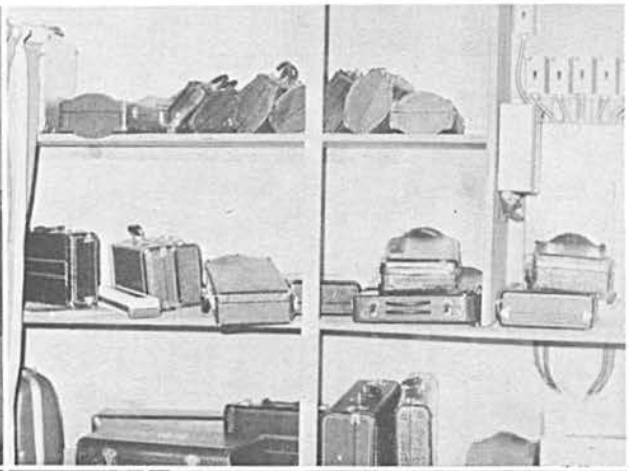
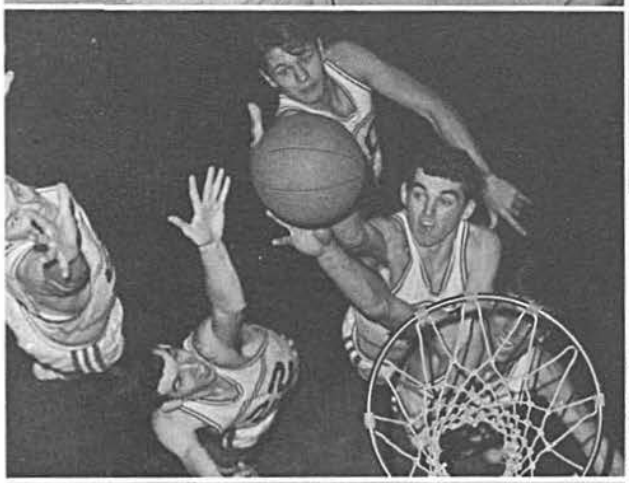

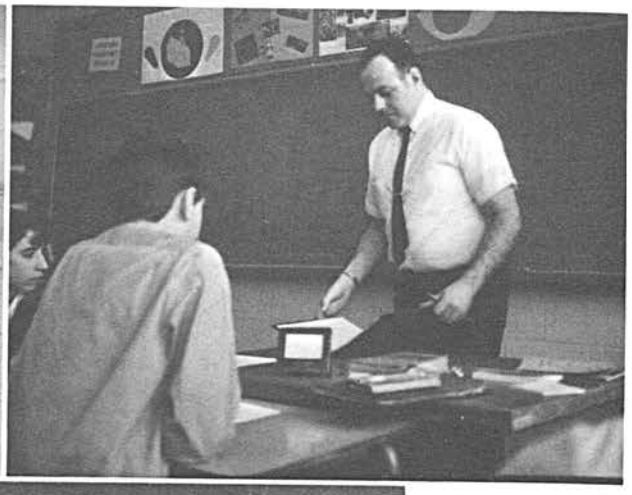

# NO NEW ABSENTEE

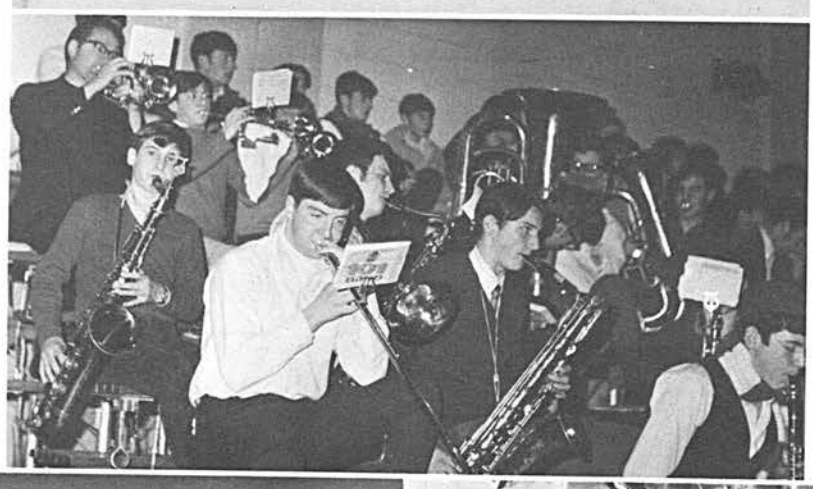

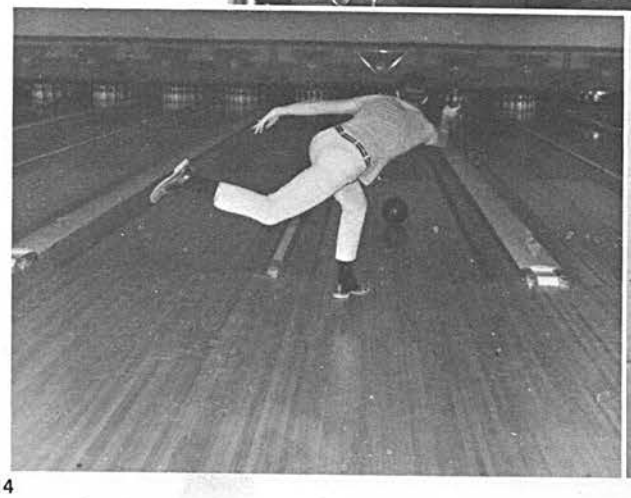

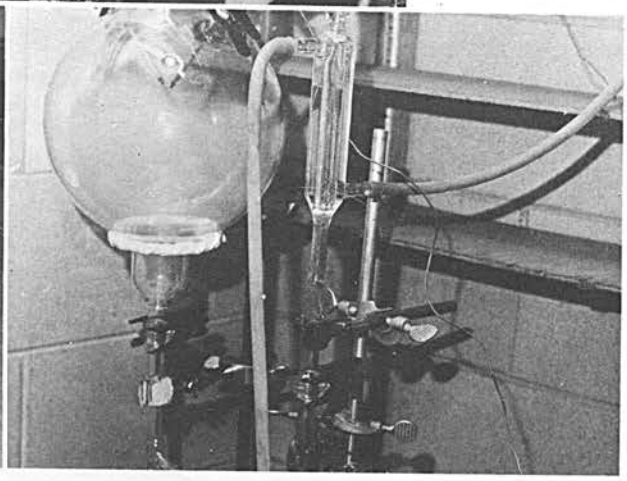

Twelve-One Faces the Future

Students receive special attention at

**VARSITY SPORTS CENTRE**

71 Riverside Drive West

*Gym Clothing
*Uniforms
*Jackets
*Crests and Awards

"THE RIGHT EQUIPMENT
FOR EVERY SPORT"

**WEIR'S QUALITY MARKET**

2726 Howard Avenue

Meat - Groceries - Vegetables

Phone 966-0552

**HAROLD'S HEATING CO. LTD.**

Heating & Air Conditioning
Residential - Commercial
Industrial - Eavestrough

1551 Crawford Avenue
Windsor, Ontario

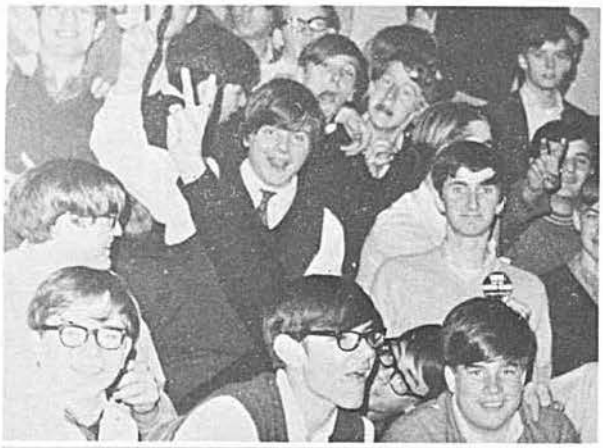

Compliments of

**MR. & MRS. C. A. GODIN**

**HARRIGAN'S APPLIANCES**
Sales & Appliances

Amana
Air-conditioners

Speed-Queen
Washers & Dryers

423 Shepherd Street West

254-2106

**EBBINGHAUS ELECTRIC LIMITED**

1095 Crawford Avenue

Windsor, Ontario

Phone 253-9445

Compliments of

PHONE 254-2551 Bartlet, Macdonald & Gow LTD. OUELLETTE AVENUE AT THE RIVER

Open Daily 9 A.M. until 5:30 P.M.
Thurs. and Fri. Evenings until 9.

Chips HUMPTY DUMPTY Chips

**BELLIS RADIO & TV**

563 Indian Road

Phone 354-3370

256-2383

Frank Wansbrough's CAMERA SHOP

**LIMITED**

39 Chatham Street East
Windsor, Ontario

Good Luck to the

Class of "69"

from

**SANDY and JIM**

A Name for Fine Clothes

**WICKHAM'S**

of Windsor

253-4422 286 Ouellette

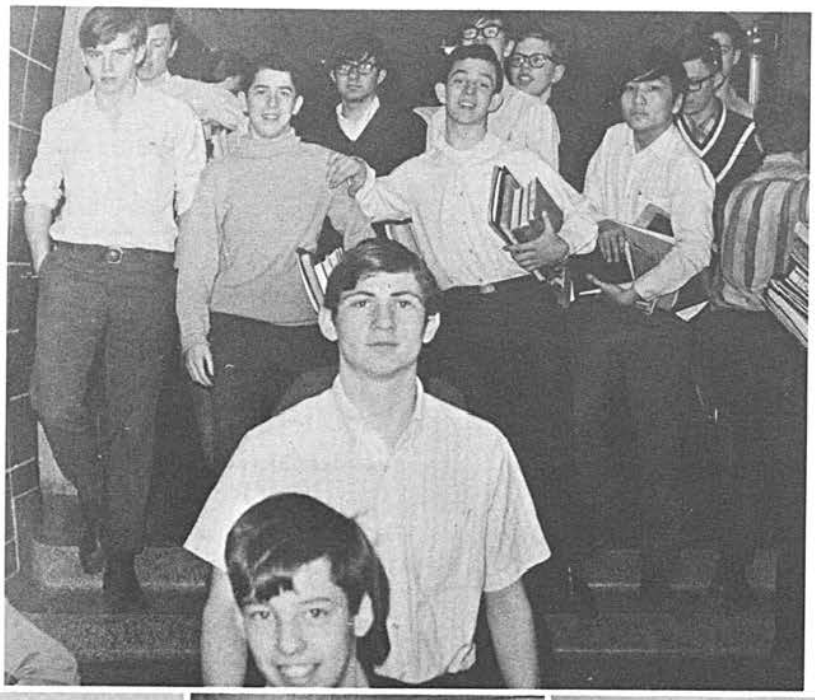

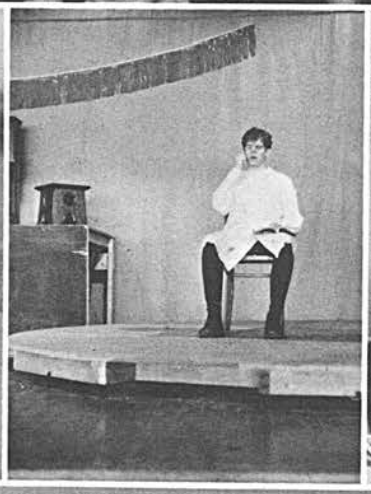

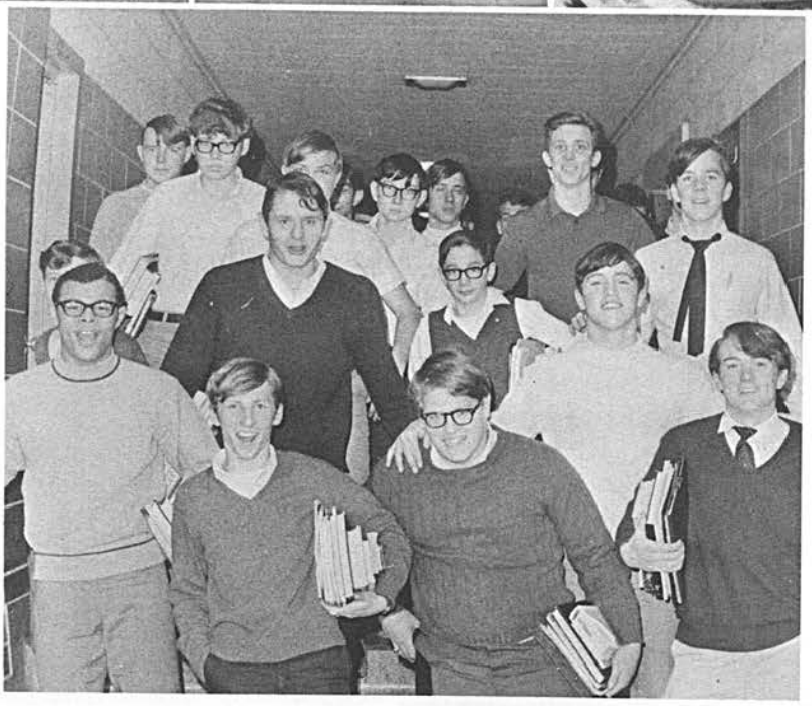

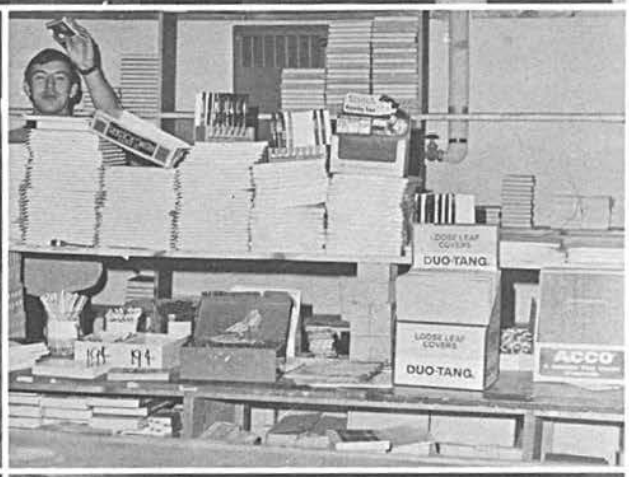
DUO-TANG
DUO-TANG
ACCO

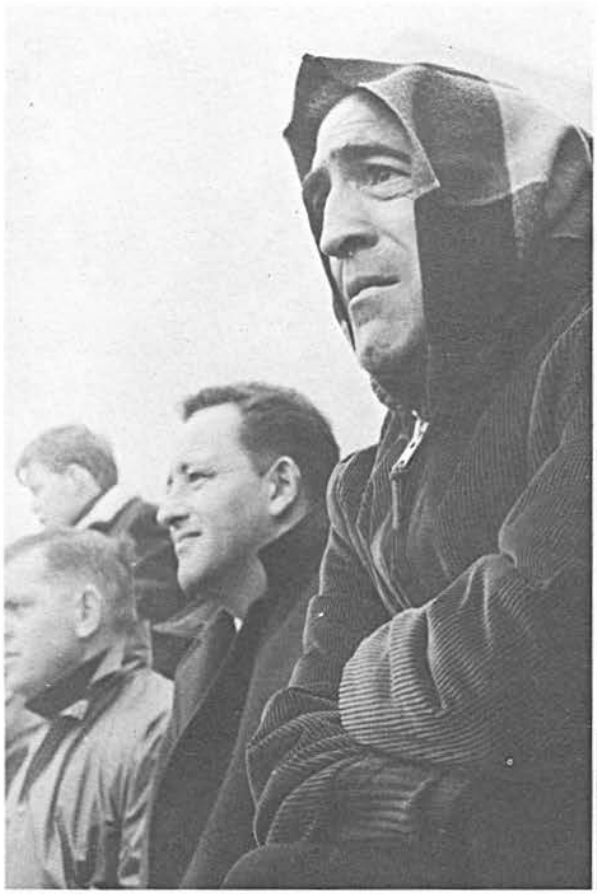

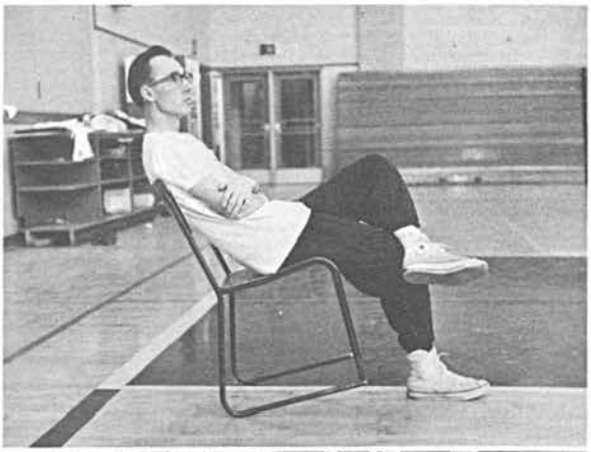

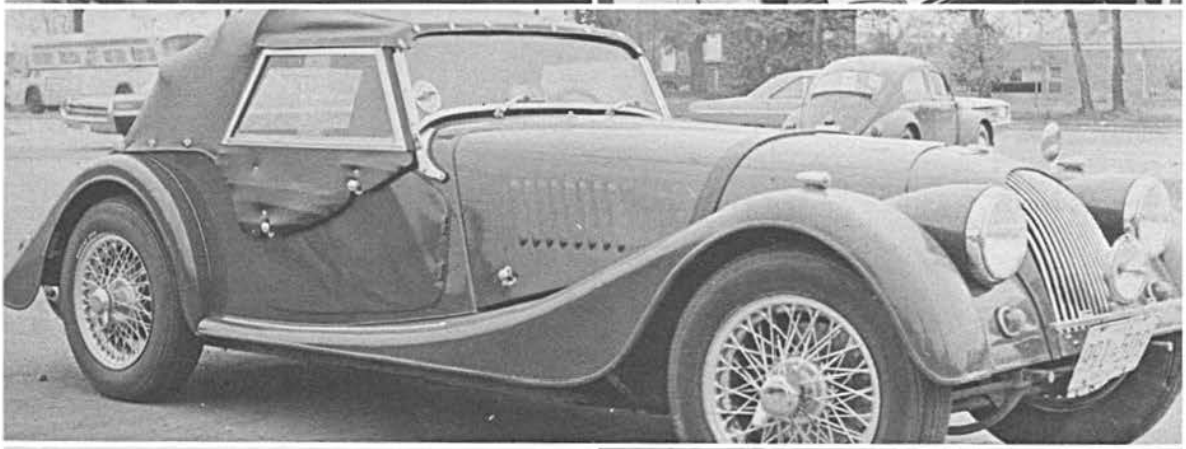

**A B of M Career spells**

**C**hallenge
**A**dvancement
**R**esponsibility
**E**xperience
**E**ducation
**R**ewards

Looking for an interesting career after high school? Find out now what the Bank of Montreal can offer you if you are willing to work and learn. Our interesting booklet "The Future with a Future" outlines the absorbing jobs and better opportunities in a career in banking. To obtain your free copy write to Personnel Manager, Bank of Montreal, 50 King St. W., Toronto 1, Ont. There is no obligation, except to yourself.

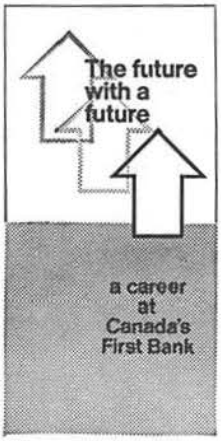


**Bank of Montreal**
Canada's First Bank

University Avenue Branch: E. J. STECKLEY, Manager

Compliments of

**OMER E. JANISSE**

Compliments of

**NANTAIS SPORT SHOP**

Wyandotte Street

**JOS. STILLER MEN'S WEAR**

256 Pelissier

Ph. 253-0800

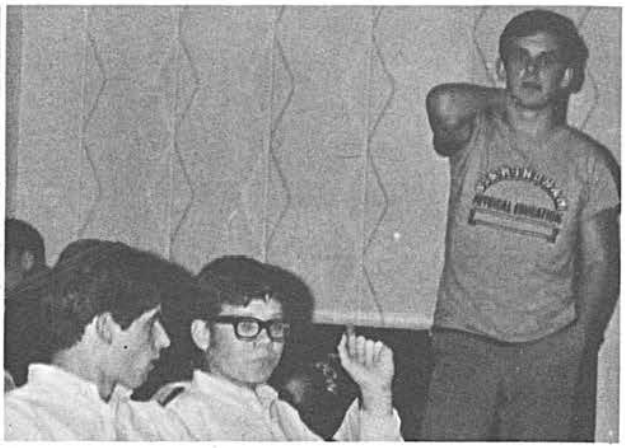


# GREGSON'S PHARMACY

900 Erie East

253-4866

Prescriptions

**SCOTCH WOOL SHOP**

480 Pelissier Street

Ph. 253-7142


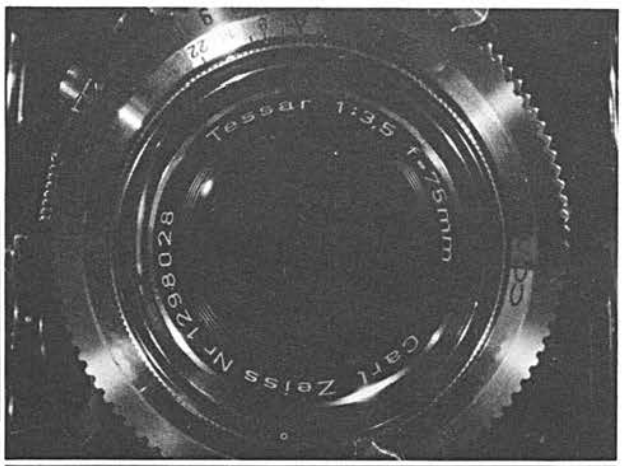


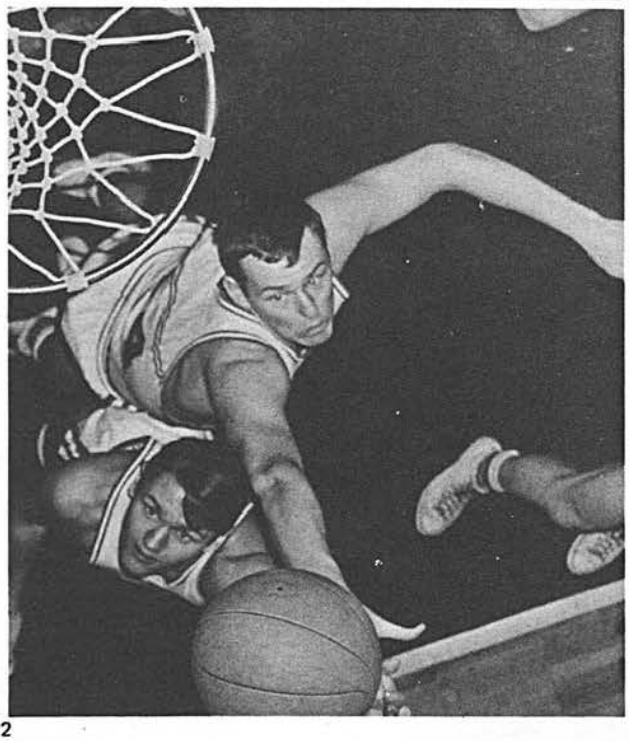

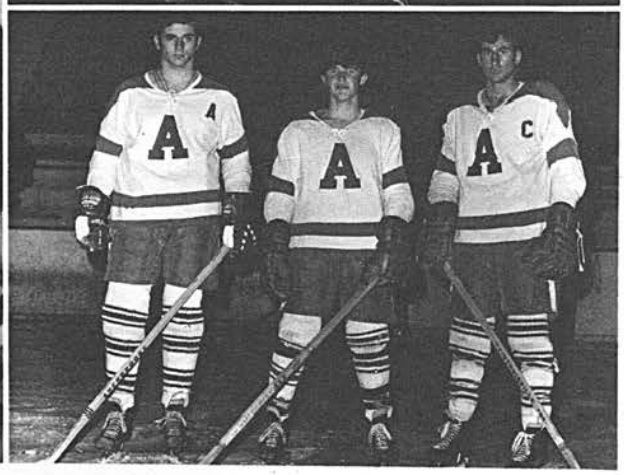

# Patrons

Frank H. Albrecht
Mrs. Mable Albrecht
Dr. Cecil Birch
Mr. & Mrs. M. Bortolotti
Mrs. John Broughton
Mrs. E. Bryant
Mr. & Mrs. T. H. Bryce
Miss Jenise Campbell
Mr. & Mrs. Carere
Mrs. A. E. Casey
Mr. & Mrs. G. J. Chauvin
Dr. & Mrs. Frank Check
Dan Coughlin
Mr. & Mrs. T. P. Coughlin
Mrs. Jean Cusinato
Mr. & Mrs. Delaney
Mr. & Mrs. Joseph Dufrene
Mr. & Mrs. Alphonse Durocher
Maurice Fortin
Mrs. Harry Gilbert
Mr. Robert J. J. Growe
Mr. & Mrs. J. Guiney
Mrs. J. T. Hawkins
Mr. & Mrs. M. P. Janisse
Mrs. Edith Kadar
Mr. & Mrs. John Kelly
King Louis XVI
Mr. & Mrs. Charles Kocsis
Mrs. W. J. Bryce
Lt. William Joseph Bryce, U.S.N.
Mrs. William Bryce
Dr. & Mrs. C. Kuras
Mr. & Mrs. Alfred Lajeunesse
Mr. & Mrs. L. Larsh
Mr. & Mrs. E. Lewton
Mr. & Mrs. R. Marcotte
P. Marioni
Mrs. Olive Matheson
Mr. & Mrs. R. J. C. McMahon
Mr. & Mrs. J. S. Morse
Mr. & Mrs. A. Muzzatti
Mrs. M. Paniccia
Mr. & Mrs. S. Pardy
Mr. & Mrs. John Parent
Miss Lynn Pearson
Kathy A. Poisson
Mr. & Mrs. T. K. Racovitis
Mr. & Mrs. R. Raymann
Marc Robinet
Mrs. W. Roos
Helen Rorai
Mr. & Mrs. C. Seguin
Thesera B. Smith
Mr. & Mrs. S. J. Stanwick
Stuart Clothes
Fr. John Sullivan
Mrs. Juliette Trudelle
Mrs. B. True
Mr. G. E. Waterfield
Mr. & Mrs. Floyd McCarthy
Mr. & Mrs. W. Widrig

# Autographs

ASSUMPTION
HIGH SCHOOL